Benchmark Pigs

Period: January – December 2016

Edition: March 2017

 © 2017 Agrovision

Foreword

Agrovision Benchmark Pigs is a periodical edition of **Agrovision**, in which the most important indicators of the Dutch pighusbandry are published .

Agrovision Benchmark Pigs appears twice a year, in September and in March.

Using data:
Use of this information is allowed, with clear indication of source "Benchmarking AgroVision BV"

Publication of financial indicators is allowed only with the written consent of AgroVision BV .

No rights can be derived to the results published in the Benchmark Pigs
© AgroVision 2017.

Beware:

- The results for 2016 are calculated using the new ***Uniformeringsafspraken 2012***. (See http://www.agroconnect.nl/ Activiteiten, Uniformeringsafspraken 2012)
- The results for 2016 according the new Uniform Appointments are thus not fully comparable with previous releases of the Benchmark Pigs indicators.
- All amounts are in € (Euro) and excl. VAT.

The column " Empty value" is printed when farms have no individual value of an indicator delivered. When less than 10 farms there is no average indicator calculated, due to privacy reasons.

For more information please contact us:

AgroVision B.V.
Keulenstraat 15
P.O. Box 755
7400 AT Deventer
The Netherlands

Tel: +31 570 664 111
Fax: +31 570 637 756
www.agrovision.com
info@agrovision.nl

How the indicator (Total) divers cost is calculated in the Agrovision Benchmark Pigs?

Example

Cost	Farmer A	Farmer B	Farmer C	Average cost
Health care	45	53	64	54
Heating	20	42	62	41
AI/Sow	10		30	20
Electricity	46	38	24	36
Water	7	6	5	6
Breeding		2	5	4
Bedding		8	2	5
Total Divers Cost	128	149	192	156

The average amounts consist of the values that are sent in by cost type.

The average cost KI / Sow is calculated for all companies that have sent in data with this cost type.

The average amount of KI / Sow is calculated from the sum Farmer A and C that have sent in. ((30 + 10 = 40): 2 = 20)

The average total divers cost is an average of the total cost of several farmers who have sent in their data. Example Farmer A, B and C. ((128 + 149 + 192 = 469): 3 = 156)

The average total cost is **not** a total count of the average healthcare costs, fuel, etc. (54 + 41 + 20 + 36 + 6 + 4 + 5)

Any use of this information is allowed only with the permission of AgroVision B.V. (see Data usage information page 3)
No rights can be derived from the results published in the Benchmark Pigs © 2017 AgroVision

Content

Foreword 3
How the indicator (Total) divers cost is calculated in the Agrovision Benchmark Pigs? 4

SOWS - Technical 7

01. Farm size (Sows present) 7
02. Litters farrowed / MBF / yr. 8
03. Weaned pigs / MBF / yr. 9
04. % of gilts set-up 10
05. Average age at arrival 11
06. Age sows at start production 12
07. % of sows set-up 13
08. Breeding female culling rate 14
09. Non productive days/sow culled 15
010. % repeat services 16
011. % multiple matings 17
012. % conception rate (56 days) 18
013. Adjusted farrowing rate (%) 19
014. % farrowed from 1st service 20
015. Avg. wean to 1st service interval 21
016. Avg. wean age (d) 22
018. Farrowing index (sow) 23
019. Avg. parity for BFI 24
020. % 1st litter 25
021. Avg. born alive / litter 26
021A Born alive per litter per cyclus (data from PigVision) 27
021B Born alive per litter per month (data from uit PigVision) 27
022. Avg. Still born / litter 28
023. % Pre Weaning Mortality (time period) 29
024. Avg. weaned pigs / wean litter 30
025. Avg. weight of deliv. piglets (kg) 31
026. Avg age of piglets at delivery 32
027. Daily gain (gr) delivered nursery pigs 33
028. % mortality in weaned piglets 34
029. Integrated / specialised / 30+ sow farms (Technical) 35

SOWS – Economical up to Turnover + invent. – feed / sow 36

030. Region in the Netherlands 36
031. Farmsize (Average present Sows) 37
032. Cylus index / farrowing index. 38
033. Avg. born alive / litter 39
034. % PWM (time period) 40
035. Weaned pigs / MBF / yr. 41
036. Raised piglets/sow/year 42
037. Kg piglet feed/raised pig 43
038. Kg feed intake.sows/a.p.s. p.y (88% DM) 44
039. Selling price/piglet 45
040. Piglet feed price/100 kg 46
041. Sow feed price/100 kg 47
042. Piglet feed cost/pig 48
043. Piglet feed cost/kg gain 49

Economical up to REVENUES / sow 50

044. Farmsize 50
045. Cost health/sow 51
046. Cost fuel/sow 52
047. Total various cost/sow 53

Any use of this information is allowed only with the permission of AgroVision B.V. (see Data usage information page 3)
No rights can be derived from the results published in the Benchmark Pigs © 2017 AgroVision

048. Revenues/sow 54
049. Integrated /specialised / 30++ sow farms (Economical) 55

Finishers 56

050. Farm size (number of Finishers) upto Revenues 56
051. Farm size (number of Finishers) upto Turnover+increase-feed cost 57
052. Region in the Netherlands 58
053. Gain / pig/ day 59
054. Feed intake / pig / day kg 60
055. Feed intake / pig / day EV 61
056. Feed conversion ratio 62
057. Feed conversion ratio EV 63
058. Kg carcass weight 64
059. Weight / pig entered 65
060. Lean meat % 66
061. Backfat (mm) 67
062. Muscle (mm) 68
063. Mortality rate (%) 69
064. Kg starter feed /entered pig 70
065. Price per pig/entered pig 71
066. Proceeds /kg CWeight 72
067. Feed price /100 EV 73
067A Piglet price per quarter 2014-2015 74
067B Proceeds /kg CWeight per quarter 2014-2015 74
067C Feed price /100 kg per quarter 2014-2015 75
067D Feed price /100 EV per quarter 22014-2015 75
068. Net feed cost/kg gain 76
069. Proceeds pigs/a.p.p 77
070. Purchase pigs/a.p.p 78
071. Feed cost/a.p.p 79
072. Turnover +increase-feed cost/a.p.p 80
073. Turnover +increase-feed cost/ M2 (= feed profit / m2 pig surface) 81
074. Farms with byproducts (net feed cost /kg gain) 82
075. Farms with byproducts (Farm size) 83
076. Farms with mixed feed only (net feed cost /kg gain) 84
077. Farms with mixed feed only (Farm size) 85
078. Finisher farms integrated / specialised / daily gain > 850 gr 86
079. Welfare concept 87
080. Animal kind 88

Any use of this information is allowed only with the permission of AgroVision B.V. (see Data usage information page 3)
No rights can be derived from the results published in the Benchmark Pigs © 2017 AgroVision

SOWS - Technical

01. Farm size (Sows present)

			243,6	347,8	489,1	>729,3
	Ave.	<242,0	347,2	485,4	724,8	
Number of farm results	586	117	117	118	117	117
Average number of sows present	511,0	169,3	296,6	413,1	580,1	1.096,9
Avg. number of gilts present	54,7	16,1	26,0	39,6	66,6	125,2
Avg. number of boars present	1,7	1,0	1,4	1,8	1,7	2,7
Litters farrowed / MBF / yr.	2,36	2,33	2,36	2,36	2,38	2,37
Weaned pigs / MBF / yr.	29,6	28,6	29,3	29,7	30,3	30,0
% of gilts set-up	44	45	42	42	45	46
Percentage mortality gilts	4	4	3	4	4	7
Average age at arrival	183	201	191	182	169	173
Age sows at start production	264	264	264	263	264	267
Average age culled gilts	276	272	281	286	267	273
% of sows set-up	43	51	41	40	42	44
Breeding female culling rate	42	45	41	40	41	42
Sow mortality / year	6	5	5	6	6	6
Non productive days/sow culled	30,2	32,0	29,9	31,8	27,3	30,1
% repeat services	8	9	9	8	8	8
% irregular repeat services	4	4	4	4	4	4
% multiple matings	63	55	62	61	70	66
% conception rate (56 days)	91	91	90	91	92	91
Adjusted farrowing rate (%)	86	85	86	87	87	86
% farrowed from 1st service	87	87	87	88	88	88
Avg. wean to 1st service int.	5,7	5,7	5,7	5,7	5,5	5,7
Interval 1st - last service	3,5	3,9	3,7	3,5	3,2	3,6
Avg. wean age (d)	26,6	27,8	26,6	26,3	26,3	26,0
Farrowing interval (d.)	150,5	151,9	150,9	150,1	149,6	150,2
Farrowing index (sow)	2,43	2,41	2,42	2,43	2,44	2,43
Avg. parity for BFI	4,2	4,2	4,2	4,2	4,2	4,0
% 1st litter	17	20	16	16	16	18
Avg. born alive / birth litter	14,6	14,4	14,5	14,5	14,7	14,7
Avg. stillborn / birth litter	1,2	1,2	1,2	1,3	1,2	1,3
% PWM (time period)	13,9	14,7	14,5	13,6	13,4	13,3
Avg. weaned pigs / wean litter	12,5	12,3	12,4	12,6	12,7	12,7
% mortality in weaned piglets	2,5	2,2	2,5	2,4	2,5	3,0
Avg. weight of deliv. piglets (kg)	25,4	25,8	25,6	25,3	25,0	25,2
Avg age of piglets at delivery	78	80	76	75	80	79
Daily gain (g) deliv.nurs.pigs	322	328	326	322	318	314

Any use of this information is allowed only with the permission of AgroVision B.V. (see Data usage information page 3)
No rights can be derived from the results published in the Benchmark Pigs © 2017 Agrovision

02. Litters farrowed / MBF / yr.

			2,32	2,36	2,39	>2,41
	Ave.	<2,31	2,35	2,38	2,40	
Number of farm results	586	116	103	140	91	136
Average number of sows present	511,0	422,1	476,7	524,0	588,3	547,8
Avg. number of gilts present	54,7	36,9	58,8	52,4	70,8	58,2
Avg. number of boars present	1,7	1,5	1,4	2,0	1,7	1,9
Litters farrowed / MBF / yr.	2,36	2,25	2,34	2,37	2,39	2,43
Weaned pigs / MBF / yr.	29,6	27,2	29,1	29,8	30,4	31,2
% of gilts set-up	44	45	42	45	43	45
Percentage mortality gilts	4	6	4	4	5	4
Average age at arrival	183	196	170	187	175	184
Age sows at start production	264	266	266	265	264	261
Average age culled gilts	276	288	268	282	280	263
% of sows set-up	43	46	40	42	41	46
Breeding female culling rate	42	48	39	41	40	41
Sow mortality / year	6	7	6	6	5	5
Non productive days/sow culled	30,2	42,6	34,5	28,8	24,7	21,6
% repeat services	8	12	9	8	7	6
% irregular repeat services	4	6	4	4	3	3
% multiple matings	63	55	65	61	69	65
% conception rate (56 days)	91	88	90	91	92	93
Adjusted farrowing rate (%)	86	80	85	87	89	90
% farrowed from 1st service	87	82	87	88	89	91
Avg. wean to 1st service int.	5,7	6,2	5,8	5,6	5,4	5,3
Interval 1st - last service	3,5	5,7	3,9	3,4	2,7	2,3
Avg. wean age (d)	26,6	28,4	27,0	26,5	26,4	25,1
Farrowing interval (d.)	150,5	154,3	151,5	150,3	149,3	147,7
Farrowing index (sow)	2,43	2,37	2,41	2,43	2,44	2,47
Avg. parity for BFI	4,2	4,2	4,2	4,2	4,1	4,1
% 1st litter	17	18	17	17	17	18
Avg. born alive / birth litter	14,6	14,2	14,5	14,6	14,7	14,8
Avg. stillborn / birth litter	1,2	1,3	1,3	1,2	1,3	1,2
% PWM (time period)	13,9	15,1	14,2	13,7	13,4	13,1
Avg. weaned pigs / wean litter	12,5	12,1	12,4	12,6	12,7	12,8
% mortality in weaned piglets	2,5	2,7	2,4	2,6	2,4	2,5
Avg. weight of deliv. piglets (kg)	25,4	25,9	25,0	25,7	25,1	25,1
Avg age of piglets at delivery	78	83	80	76	76	77
Daily gain (g) deliv.nurs.pigs	322	320	312	328	327	321

Any use of this information is allowed only with the permission of AgroVision B.V. (see Data usage information page 3)
No rights can be derived from the results published in the Benchmark Pigs © 2017 AgroVision

03. Weaned pigs / MBF / yr.

			27,9	29,4	30,3	>31,3
	Ave.	<27,8	29,3	30,2	31,2	
Number of farm results	586	117	116	118	116	119
Average number of sows present	511,0	421,9	446,5	522,3	540,8	621,4
Avg. number of gilts present	54,7	35,6	42,2	57,5	53,4	84,1
Avg. number of boars present	1,7	1,6	1,8	1,5	1,6	2,1
Litters farrowed / MBF / yr.	2,36	2,28	2,35	2,37	2,38	2,41
Weaned pigs / MBF / yr.	29,6	26,4	28,7	29,8	30,7	32,3
% of gilts set-up	44	45	44	43	43	46
Percentage mortality gilts	4	5	4	4	4	5
Average age at arrival	183	192	191	185	183	165
Age sows at start production	264	262	265	268	264	263
Average age culled gilts	276	295	280	266	266	272
% of sows set-up	43	46	43	41	41	46
Breeding female culling rate	42	45	44	40	40	40
Sow mortality / year	6	6	5	6	6	5
Non productive days/sow culled	30,2	39,6	32,4	29,1	27,9	22,2
% repeat services	8	11	9	8	7	6
% irregular repeat services	4	6	4	4	4	3
% multiple matings	63	56	61	59	71	67
% conception rate (56 days)	91	89	90	91	92	93
Adjusted farrowing rate (%)	86	81	86	87	88	90
% farrowed from 1st service	87	83	87	88	89	91
Avg. wean to 1st service int.	5,7	6,1	5,7	5,6	5,5	5,4
Interval 1st - last service	3,5	5,3	3,9	3,4	2,9	2,2
Avg. wean age (d)	26,6	27,5	26,6	26,4	26,6	26,0
Farrowing interval (d.)	150,5	153,2	150,7	150,2	149,9	148,7
Farrowing index (sow)	2,43	2,39	2,42	2,43	2,44	2,45
Avg. parity for BFI	4,2	4,2	4,2	4,3	4,1	4,0
% 1st litter	17	18	18	16	17	17
Avg. born alive / birth litter	14,6	13,8	14,3	14,6	14,8	15,3
Avg. stillborn / birth litter	1,2	1,3	1,2	1,3	1,2	1,2
% PWM (time period)	13,9	16,0	14,4	13,7	13,0	12,4
Avg. weaned pigs / wean litter	12,5	11,5	12,2	12,6	12,9	13,4
% mortality in weaned piglets	2,5	2,8	2,4	2,6	2,4	2,5
Avg. weight of deliv. piglets (kg)	25,4	26,0	25,2	25,5	25,3	25,1
Avg age of piglets at delivery	78	81	80	79	78	73
Daily gain (g) deliv.nurs.pigs	322	321	320	321	319	328

Any use of this information is allowed only with the permission of AgroVision B.V. (see Data usage information page 3)
No rights can be derived from the results published in the Benchmark Pigs © 2017 AgroVision

04. % of gilts set-up

			33	39	45	>52	empty
	Ave.	<32	38	44	51		value
Number of farm results	586	118	105	114	110	115	24
Average number of sows present	511,0	458,7	471,6	544,5	501,1	618,5	312,2
Avg. number of gilts present	54,7	26,8	42,7	45,7	62,1	103,9	16,7
Avg. number of boars present	1,7	1,5	1,4	1,5	1,9	2,5	0,9
Litters farrowed / MBF / yr.	2,36	2,35	2,37	2,37	2,36	2,36	2,32
Weaned pigs / MBF / yr.	29,6	29,1	29,6	30,2	29,7	29,6	28,8
% of gilts set-up	44	25	36	41	48	71	
Percentage mortality gilts	4	5	3	3	4	8	8
Average age at arrival	183	204	182	192	174	166	60
Age sows at start production	264	268	266	262	262	264	254
Average age culled gilts	276	280	277	287	273	262	283
% of sows set-up	43	31	36	40	45	59	85
Breeding female culling rate	42	36	36	40	43	50	58
Sow mortality / year	6	6	6	5	5	6	6
Non productive days/sow culled	30,2	35,6	30,5	28,1	28,2	28,6	29,6
% repeat services	8	10	9	8	8	7	7
% irregular repeat services	4	5	4	4	4	4	3
% multiple matings	63	63	60	61	64	66	65
% conception rate (56 days)	91	90	91	91	91	91	93
Adjusted farrowing rate (%)	86	85	87	87	87	86	84
% farrowed from 1st service	87	87	88	88	88	87	85
Avg. wean to 1st service int.	5,7	5,8	5,6	5,5	5,6	5,8	5,4
Interval 1st - last service	3,5	4,3	3,9	3,3	3,2	3,1	3,0
Avg. wean age (d)	26,6	26,7	26,4	26,6	26,8	26,4	27,2
Farrowing interval (d.)	150,5	151,6	150,7	150,1	150,4	149,9	150,6
Farrowing index (sow)	2,43	2,41	2,42	2,43	2,43	2,44	2,42
Avg. parity for BFI	4,2	4,5	4,4	4,2	4,0	3,6	4,4
% 1st litter	17	14	15	16	18	23	20
Avg. born alive / birth litter	14,6	14,5	14,6	14,7	14,5	14,5	14,6
Avg. stillborn / birth litter	1,2	1,2	1,3	1,3	1,2	1,2	1,2
% PWM (time period)	13,9	14,1	14,2	13,7	13,4	13,7	15,4
Avg. weaned pigs / wean litter	12,5	12,4	12,5	12,7	12,6	12,5	12,4
% mortality in weaned piglets	2,5	2,3	2,3	2,6	2,5	2,8	2,9
Avg. weight of deliv. piglets (kg)	25,4	25,2	25,2	25,1	25,9	25,4	26,1
Avg age of piglets at delivery	78	84	77	75	77	77	76
Daily gain (g) deliv.nurs.pigs	322	314	320	323	328	322	330

Any use of this information is allowed only with the permission of AgroVision B.V. (see Data usage information page 3)
No rights can be derived from the results published in the Benchmark Pigs © 2017 AgroVision

05. Average age at arrival

			98	194	209	>228	empty
	Ave.	<97	192	208	227		value
Number of farm results	586	112	117	107	112	117	21
Average number of sows present	511,0	592,2	498,1	465,4	467,8	562,1	328,7
Avg. number of gilts present	54,7	149,6	63,0	31,3	23,7	16,2	1,3
Avg. number of boars present	1,7	1,7	1,5	1,4	1,9	2,3	0,8
Litters farrowed / MBF / yr.	2,36	2,37	2,37	2,36	2,35	2,36	2,31
Weaned pigs / MBF / yr.	29,6	30,0	30,0	29,4	29,3	29,2	28,7
% of gilts set-up	44	48	46	40	43	44	
Percentage mortality gilts	4	11	3	2	3	3	0
Average age at arrival	183	74	165	201	217	256	
Age sows at start production	264	266	262	260	260	273	255
Average age culled gilts	276	233	264	285	304	312	317
% of sows set-up	43	46	42	38	42	47	53
Breeding female culling rate	42	41	39	42	39	45	63
Sow mortality / year	6	6	5	5	6	6	6
Non productive days/sow culled	30,2	29,3	29,5	30,4	32,6	29,9	27,7
% repeat services	8	8	8	9	9	8	7
% irregular repeat services	4	4	4	4	4	4	3
% multiple matings	63	65	62	57	65	64	66
% conception rate (56 days)	91	92	91	90	90	91	93
Adjusted farrowing rate (%)	86	87	87	86	86	87	83
% farrowed from 1st service	87	88	88	87	87	88	85
Avg. wean to 1st service int.	5,7	5,5	5,6	5,7	5,7	5,8	5,6
Interval 1st - last service	3,5	3,0	3,5	3,9	4,0	3,4	2,9
Avg. wean age (d)	26,6	26,9	26,4	26,4	27,0	26,3	27,1
Farrowing interval (d.)	150,5	150,3	150,0	150,5	151,2	150,6	150,7
Farrowing index (sow)	2,43	2,43	2,43	2,43	2,42	2,43	2,42
Avg. parity for BFI	4,2	4,0	4,2	4,3	4,3	4,0	4,6
% 1st litter	17	18	17	16	17	18	18
Avg. born alive / birth litter	14,6	14,7	14,7	14,5	14,5	14,4	14,7
Avg. stillborn / birth litter	1,2	1,3	1,3	1,2	1,2	1,2	1,3
% PWM (time period)	13,9	13,8	13,8	14,1	13,8	13,7	15,6
Avg. weaned pigs / wean litter	12,5	12,7	12,7	12,5	12,5	12,4	12,4
% mortality in weaned piglets	2,5	2,6	2,4	2,6	2,4	2,6	2,7
Avg. weight of deliv. piglets (kg)	25,4	25,5	25,5	25,2	25,0	25,6	26,1
Avg age of piglets at delivery	78	81	74	76	74	85	76
Daily gain (g) deliv.nurs.pigs	322	317	328	326	325	311	332

Any use of this information is allowed only with the permission of AgroVision B.V. (see Data usage information page 3)
No rights can be derived from the results published in the Benchmark Pigs © 2017 AgroVision

06. Age sows at start production

			251	259	266	>274	empty
	Ave.	<250	258	265	273		value
Number of farm results	586	109	125	111	117	111	13
Average number of sows present	511,0	462,7	490,8	523,4	566,8	544,3	220,3
Avg. number of gilts present	54,7	37,1	54,9	51,7	65,3	69,7	0,3
Avg. number of boars present	1,7	1,4	2,3	1,6	2,0	1,4	0,9
Litters farrowed / MBF / yr.	2,36	2,37	2,36	2,36	2,36	2,36	2,33
Weaned pigs / MBF / yr.	29,6	29,4	29,7	29,6	29,9	29,5	28,7
% of gilts set-up	44	41	45	44	46	43	
Percentage mortality gilts	4	3	5	4	4	6	
Average age at arrival	183	184	176	182	182	192	
Age sows at start production	264	243	255	262	269	294	
Average age culled gilts	276	259	265	269	281	303	
% of sows set-up	43	46	43	44	42	42	42
Breeding female culling rate	42	43	43	40	42	39	67
Sow mortality / year	6	5	6	6	6	6	6
Non productive days/sow culled	30,2	30,6	29,7	30,2	29,7	31,7	24,9
% repeat services	8	8	9	9	8	8	7
% irregular repeat services	4	4	4	4	4	4	3
% multiple matings	63	55	64	63	65	66	67
% conception rate (56 days)	91	91	91	91	91	91	93
Adjusted farrowing rate (%)	86	86	86	86	86	87	86
% farrowed from 1st service	87	88	87	87	87	88	88
Avg. wean to 1st service int.	5,7	5,5	5,5	5,6	5,7	5,9	5,8
Interval 1st - last service	3,5	3,5	3,7	3,7	3,4	3,6	2,8
Avg. wean age (d)	26,6	26,4	26,3	26,6	26,9	26,7	27,6
Farrowing interval (d.)	150,5	150,3	150,3	150,5	150,7	150,8	150,5
Farrowing index (sow)	2,43	2,43	2,43	2,43	2,42	2,42	2,43
Avg. parity for BFI	4,2	4,3	4,1	4,1	4,1	4,1	5,0
% 1st litter	17	18	17	17	17	18	17
Avg. born alive / birth litter	14,6	14,4	14,6	14,6	14,7	14,6	14,5
Avg. stillborn / birth litter	1,2	1,2	1,3	1,3	1,2	1,3	1,3
% PWM (time period)	13,9	13,6	14,1	13,7	13,7	14,1	15,3
Avg. weaned pigs / wean litter	12,5	12,4	12,5	12,5	12,7	12,5	12,3
% mortality in weaned piglets	2,5	2,7	2,5	2,4	2,5	2,5	2,4
Avg. weight of deliv. piglets (kg)	25,4	25,1	25,3	25,3	25,7	25,4	26,4
Avg age of piglets at delivery	78	79	76	75	77	82	75
Daily gain (g) deliv.nurs.pigs	322	318	324	325	327	312	337

Any use of this information is allowed only with the permission of AgroVision B.V. (see Data usage information page 3)
No rights can be derived from the results published in the Benchmark Pigs © 2017 AgroVision

07. % of sows set-up

			33	39	43	>50	empty
	Ave.	<32	38	42	49		value
Number of farm results	586	107	131	104	121	115	8
Average number of sows present	511,0	428,4	508,4	508,2	562,1	558,6	
Avg. number of gilts present	54,7	31,3	44,0	57,7	70,0	73,4	
Avg. number of boars present	1,7	1,4	1,4	1,6	1,8	2,6	
Litters farrowed / MBF / yr.	2,36	2,35	2,37	2,37	2,36	2,35	
Weaned pigs / MBF / yr.	29,6	29,4	29,7	30,1	29,8	29,1	
% of gilts set-up	44	28	37	43	46	67	
Percentage mortality gilts	4	5	3	3	5	6	
Average age at arrival	183	189	187	172	177	191	
Age sows at start production	264	269	265	261	262	264	
Average age culled gilts	276	284	284	273	267	272	
% of sows set-up	43	26	36	40	46	69	
Breeding female culling rate	42	35	36	40	44	51	
Sow mortality / year	6	6	5	5	6	6	
Non productive days/sow culled	30,2	35,7	31,4	26,9	28,8	28,8	
% repeat services	8	9	9	8	8	8	
% irregular repeat services	4	5	4	4	4	4	
% multiple matings	63	61	66	57	65	63	
% conception rate (56 days)	91	91	91	92	91	91	
Adjusted farrowing rate (%)	86	85	87	87	86	86	
% farrowed from 1st service	87	87	88	89	88	86	
Avg. wean to 1st service int.	5,7	5,8	5,7	5,5	5,5	5,8	
Interval 1st - last service	3,5	4,1	3,8	3,1	3,3	3,4	
Avg. wean age (d)	26,6	26,7	26,3	26,8	26,7	26,5	
Farrowing interval (d.)	150,5	151,5	150,4	150,3	150,3	150,4	
Farrowing index (sow)	2,43	2,41	2,43	2,43	2,43	2,43	
Avg. parity for BFI	4,2	4,7	4,4	4,2	3,9	3,5	
% 1st litter	17	12	15	17	19	25	
Avg. born alive / birth litter	14,6	14,6	14,5	14,7	14,6	14,3	
Avg. stillborn / birth litter	1,2	1,3	1,3	1,3	1,2	1,2	
% PWM (time period)	13,9	14,5	13,8	13,7	13,7	13,6	
Avg. weaned pigs / wean litter	12,5	12,5	12,5	12,7	12,6	12,3	
% mortality in weaned piglets	2,5	2,3	2,5	2,3	2,6	3,0	
Avg. weight of deliv. piglets (kg)	25,4	25,2	25,6	24,7	25,9	25,2	
Avg age of piglets at delivery	78	83	79	77	76	75	
Daily gain (g) deliv.nurs.pigs	322	316	322	321	326	323	

Any use of this information is allowed only with the permission of AgroVision B.V. (see Data usage information page 3)
No rights can be derived from the results published in the Benchmark Pigs © 2017 AgroVision

08. Breeding female culling rate

			34	39	43	>48
	Ave.	<33	38	42	47	
Number of farm results	586	114	125	121	101	123
Average number of sows present	511,0	488,7	465,7	497,9	516,7	593,8
Avg. number of gilts present	54,7	46,0	40,6	51,8	68,1	69,8
Avg. number of boars present	1,7	1,4	1,4	1,5	1,6	2,8
Litters farrowed / MBF / yr.	2,36	2,35	2,36	2,37	2,37	2,35
Weaned pigs / MBF / yr.	29,6	29,4	30,0	29,6	29,9	29,1
% of gilts set-up	44	38	37	45	45	56
Percentage mortality gilts	4	3	3	3	6	8
Average age at arrival	183	185	191	175	177	184
Age sows at start production	264	270	265	261	261	264
Average age culled gilts	276	286	289	276	263	264
% of sows set-up	43	42	36	42	44	53
Breeding female culling rate	42	27	36	41	45	60
Sow mortality / year	6	6	5	6	6	6
Non productive days/sow culled	30,2	38,0	31,3	28,3	26,8	26,9
% repeat services	8	10	9	8	7	8
% irregular repeat services	4	5	4	4	4	4
% multiple matings	63	64	64	58	60	67
% conception rate (56 days)	91	91	91	91	92	91
Adjusted farrowing rate (%)	86	86	86	87	87	85
% farrowed from 1st service	87	87	88	88	88	86
Avg. wean to 1st service int.	5,7	5,9	5,7	5,5	5,5	5,6
Interval 1st - last service	3,5	4,5	3,8	3,3	3,0	3,2
Avg. wean age (d)	26,6	26,7	26,5	26,9	26,7	26,3
Farrowing interval (d.)	150,5	151,6	150,6	150,3	150,0	150,2
Farrowing index (sow)	2,43	2,41	2,42	2,43	2,43	2,43
Avg. parity for BFI	4,2	4,4	4,4	4,1	4,1	3,7
% 1st litter	17	17	15	17	17	20
Avg. born alive / birth litter	14,6	14,5	14,7	14,5	14,8	14,4
Avg. stillborn / birth litter	1,2	1,2	1,2	1,2	1,3	1,2
% PWM (time period)	13,9	13,7	13,6	13,8	14,5	13,9
Avg. weaned pigs / wean litter	12,5	12,5	12,7	12,5	12,6	12,4
% mortality in weaned piglets	2,5	2,5	2,5	2,4	2,4	2,8
Avg. weight of deliv. piglets (kg)	25,4	25,4	25,3	25,3	25,6	25,3
Avg age of piglets at delivery	78	81	80	76	75	77
Daily gain (g) deliv.nurs.pigs	322	316	318	324	329	321

Any use of this information is allowed only with the permission of AgroVision B.V. (see Data usage information page 3)
No rights can be derived from the results published in the Benchmark Pigs © 2017 AgroVision

09. Non productive days/sow culled

		4,5	19,8	24,9	30,6	39,2
	Ave.	19,7	24,8	30,5	39,1	99,8
Number of farm results	586	116	117	117	119	117
Average number of sows present	511,0	505,8	545,7	564,1	518,1	421,3
Avg. number of gilts present	54,7	55,0	59,0	62,0	53,3	44,1
Avg. number of boars present	1,7	2,5	1,6	1,6	1,5	1,5
Litters farrowed / MBF / yr.	2,36	2,40	2,38	2,38	2,34	2,30
Weaned pigs / MBF / yr.	29,6	30,7	30,3	29,8	29,2	27,9
% of gilts set-up	44	45	46	43	42	45
Percentage mortality gilts	4	5	4	4	4	5
Average age at arrival	183	182	184	178	185	185
Age sows at start production	264	264	263	265	263	267
Average age culled gilts	276	261	269	285	277	283
% of sows set-up	43	43	44	42	41	48
Breeding female culling rate	42	47	44	42	41	35
Sow mortality / year	6	4	5	5	6	7
Non productive days/sow culled	30,2	16,1	22,3	27,4	34,7	50,6
% repeat services	8	6	7	8	9	11
% irregular repeat services	4	3	3	4	4	6
% multiple matings	63	64	65	60	67	58
% conception rate (56 days)	91	93	92	91	90	89
Adjusted farrowing rate (%)	86	90	88	87	85	82
% farrowed from 1st service	87	90	89	88	86	84
Avg. wean to 1st service int.	5,7	5,5	5,5	5,5	5,7	6,0
Interval 1st - last service	3,5	2,5	2,7	3,2	4,0	5,4
Avg. wean age (d)	26,6	26,8	26,8	26,3	26,5	26,6
Farrowing interval (d.)	150,5	149,8	150,0	149,8	150,8	152,3
Farrowing index (sow)	2,43	2,44	2,43	2,44	2,42	2,40
Avg. parity for BFI	4,2	4,1	4,0	4,2	4,3	4,2
% 1st litter	17	18	18	17	16	19
Avg. born alive / birth litter	14,6	14,8	14,8	14,6	14,5	14,3
Avg. stillborn / birth litter	1,2	1,2	1,2	1,3	1,3	1,3
% PWM (time period)	13,9	13,5	13,7	13,8	13,8	14,7
Avg. weaned pigs / wean litter	12,5	12,8	12,7	12,5	12,5	12,1
% mortality in weaned piglets	2,5	2,3	2,4	2,4	2,6	2,9
Avg. weight of deliv. piglets (kg)	25,4	25,3	25,5	25,0	25,6	25,5
Avg age of piglets at delivery	78	78	75	73	82	81
Daily gain (g) deliv.nurs.pigs	322	323	327	325	316	317

Any use of this information is allowed only with the permission of AgroVision B.V. (see Data usage information page 3)
No rights can be derived from the results published in the Benchmark Pigs © 2017 AgroVision

010. % repeat services

		1	6	7	9	11	empty
	Ave.	5	6	8	10	30	value
Number of farm results	586	130	73	148	102	129	4
Average number of sows present	511,0	465,9	583,5	528,2	520,5	500,4	
Avg. number of gilts present	54,7	60,8	68,7	55,5	36,8	55,3	
Avg. number of boars present	1,7	1,7	1,9	1,7	2,0	1,6	
Litters farrowed / MBF / yr.	2,36	2,39	2,38	2,38	2,35	2,30	
Weaned pigs / MBF / yr.	29,6	30,7	30,2	30,0	29,1	28,0	
% of gilts set-up	44	47	44	43	40	46	
Percentage mortality gilts	4	7	4	4	3	3	
Average age at arrival	183	175	176	184	197	182	
Age sows at start production	264	266	264	264	264	264	
Average age culled gilts	276	265	276	274	281	284	
% of sows set-up	43	43	45	45	40	44	
Breeding female culling rate	42	46	41	40	44	39	
Sow mortality / year	6	5	6	5	5	6	
Non productive days/sow culled	30,2	24,5	27,9	26,4	32,2	40,5	
% repeat services	8	4	6	7	9	14	
% irregular repeat services	4	2	3	4	5	7	
% multiple matings	63	68	65	64	58	59	
% conception rate (56 days)	91	95	93	92	90	86	
Adjusted farrowing rate (%)	86	90	89	88	85	80	
% farrowed from 1st service	87	91	90	89	86	82	
Avg. wean to 1st service int.	5,7	5,6	5,5	5,6	5,6	5,9	
Interval 1st - last service	3,5	1,6	2,5	3,0	3,9	6,4	
Avg. wean age (d)	26,6	26,4	26,5	26,5	26,6	27,0	
Farrowing interval (d.)	150,5	148,9	149,5	150,1	150,7	153,0	
Farrowing index (sow)	2,43	2,45	2,44	2,43	2,42	2,39	
Avg. parity for BFI	4,2	4,1	4,1	4,2	4,3	4,2	
% 1st litter	17	17	17	17	16	19	
Avg. born alive / birth litter	14,6	14,9	14,7	14,6	14,4	14,2	
Avg. stillborn / birth litter	1,2	1,2	1,2	1,2	1,3	1,3	
% PWM (time period)	13,9	13,4	13,6	13,6	14,0	14,7	
Avg. weaned pigs / wean litter	12,5	12,8	12,7	12,6	12,4	12,1	
% mortality in weaned piglets	2,5	2,3	2,3	2,6	2,8	2,6	
Avg. weight of deliv. piglets (kg)	25,4	25,3	25,3	25,4	25,4	25,4	
Avg age of piglets at delivery	78	74	74	82	79	79	
Daily gain (g) deliv.nurs.pigs	322	330	324	315	323	317	

Any use of this information is allowed only with the permission of AgroVision B.V. (see Data usage information page 3)
No rights can be derived from the results published in the Benchmark Pigs © 2017 AgroVision

011. % multiple matings

		0	3	68	86	97
	Ave.	2	67	85	96	100
Number of farm results	586	114	121	115	115	121
Average number of sows present	511,0	458,9	526,8	567,3	499,3	510,4
Avg. number of gilts present	54,7	44,1	58,9	67,4	42,2	61,2
Avg. number of boars present	1,7	1,6	1,7	2,3	1,8	1,4
Litters farrowed / MBF / yr.	2,36	2,36	2,35	2,36	2,37	2,37
Weaned pigs / MBF / yr.	29,6	29,3	29,4	29,7	29,8	29,8
% of gilts set-up	44	43	47	46	41	44
Percentage mortality gilts	4	4	4	6	3	5
Average age at arrival	183	189	177	181	195	174
Age sows at start production	264	259	264	268	267	264
Average age culled gilts	276	282	273	271	280	272
% of sows set-up	43	45	45	45	40	42
Breeding female culling rate	42	42	41	46	39	41
Sow mortality / year	6	5	6	6	6	6
Non productive days/sow culled	30,2	30,8	31,2	29,2	29,9	30,2
% repeat services	8	8	9	8	8	8
% irregular repeat services	4	4	4	4	4	4
% multiple matings	63	0	44	78	92	99
% conception rate (56 days)	91	91	90	91	91	91
Adjusted farrowing rate (%)	86	86	86	87	87	87
% farrowed from 1st service	87	87	87	88	88	88
Avg. wean to 1st service int.	5,7	5,6	5,9	5,7	5,5	5,5
Interval 1st - last service	3,5	3,8	3,9	3,1	3,3	3,5
Avg. wean age (d)	26,6	26,6	27,1	26,8	26,4	26,2
Farrowing interval (d.)	150,5	150,7	151,2	150,3	150,3	150,1
Farrowing index (sow)	2,43	2,42	2,42	2,43	2,43	2,43
Avg. parity for BFI	4,2	4,2	4,2	4,1	4,2	4,1
% 1st litter	17	17	18	17	17	17
Avg. born alive / birth litter	14,6	14,4	14,5	14,7	14,7	14,6
Avg. stillborn / birth litter	1,2	1,3	1,2	1,2	1,2	1,3
% PWM (time period)	13,9	13,6	13,9	13,9	14,3	13,7
Avg. weaned pigs / wean litter	12,5	12,4	12,5	12,6	12,6	12,6
% mortality in weaned piglets	2,5	2,5	2,3	2,6	2,7	2,5
Avg. weight of deliv. piglets (kg)	25,4	25,4	25,5	25,8	25,1	25,1
Avg age of piglets at delivery	78	79	78	75	78	80
Daily gain (g) deliv.nurs.pigs	322	321	325	326	320	316

Any use of this information is allowed only with the permission of AgroVision B.V. (see Data usage information page 3)
No rights can be derived from the results published in the Benchmark Pigs © 2017 AgroVision

012. % conception rate (56 days)

		72	89	91	93	95
	Ave.	88	90	92	94	100
Number of farm results	586	132	95	131	123	105
Average number of sows present	511,0	502,9	523,9	574,9	530,2	412,2
Avg. number of gilts present	54,7	47,8	50,4	52,5	64,3	59,1
Avg. number of boars present	1,7	2,2	1,4	1,9	1,6	1,4
Litters farrowed / MBF / yr.	2,36	2,32	2,36	2,37	2,39	2,38
Weaned pigs / MBF / yr.	29,6	28,3	29,2	29,6	30,6	30,3
% of gilts set-up	44	46	43	44	42	46
Percentage mortality gilts	4	4	4	5	4	5
Average age at arrival	183	184	188	189	181	172
Age sows at start production	264	260	266	264	267	265
Average age culled gilts	276	269	285	278	271	278
% of sows set-up	43	45	41	42	40	49
Breeding female culling rate	42	41	42	43	40	44
Sow mortality / year	6	6	6	6	6	5
Non productive days/sow culled	30,2	37,5	32,0	28,8	25,1	27,5
% repeat services	8	13	9	8	6	5
% irregular repeat services	4	6	4	4	3	2
% multiple matings	63	61	63	58	66	67
% conception rate (56 days)	91	86	90	92	93	96
Adjusted farrowing rate (%)	86	81	86	86	89	91
% farrowed from 1st service	87	82	87	87	90	91
Avg. wean to 1st service int.	5,7	5,7	5,7	5,7	5,5	5,6
Interval 1st - last service	3,5	5,6	3,9	3,3	2,5	2,1
Avg. wean age (d)	26,6	26,9	26,6	26,4	26,6	26,6
Farrowing interval (d.)	150,5	152,3	150,8	150,2	149,9	149,3
Farrowing index (sow)	2,43	2,40	2,42	2,43	2,44	2,45
Avg. parity for BFI	4,2	4,2	4,2	4,1	4,2	4,1
% 1st litter	17	19	16	17	16	18
Avg. born alive / birth litter	14,6	14,3	14,4	14,5	14,9	14,8
Avg. stillborn / birth litter	1,2	1,3	1,2	1,3	1,2	1,2
% PWM (time period)	13,9	14,3	13,9	13,8	13,7	13,6
Avg. weaned pigs / wean litter	12,5	12,2	12,4	12,5	12,8	12,7
% mortality in weaned piglets	2,5	2,8	2,5	2,7	2,4	2,2
Avg. weight of deliv. piglets (kg)	25,4	25,4	25,3	25,6	25,3	25,3
Avg age of piglets at delivery	78	77	78	82	77	76
Daily gain (g) deliv.nurs.pigs	322	318	322	316	326	328

Any use of this information is allowed only with the permission of AgroVision B.V. (see Data usage information page 3)
No rights can be derived from the results published in the Benchmark Pigs © 2017 AgroVision

013. Adjusted farrowing rate (%)

			83	87	89	>91
	Ave.	<82	86	88	90	
Number of farm results	586	105	147	110	123	101
Average number of sows present	511,0	462,2	533,2	518,5	560,7	460,9
Avg. number of gilts present	54,7	45,7	56,1	45,5	66,1	58,0
Avg. number of boars present	1,7	1,7	1,8	1,6	1,9	1,6
Litters farrowed / MBF / yr.	2,36	2,28	2,35	2,36	2,40	2,41
Weaned pigs / MBF / yr.	29,6	27,4	29,1	29,7	30,7	31,1
% of gilts set-up	44	49	41	44	45	42
Percentage mortality gilts	4	4	4	4	5	4
Average age at arrival	183	187	178	197	182	172
Age sows at start production	264	261	264	267	266	263
Average age culled gilts	276	271	274	289	275	269
% of sows set-up	43	48	40	44	42	45
Breeding female culling rate	42	42	42	41	41	43
Sow mortality / year	6	7	6	6	5	5
Non productive days/sow culled	30,2	42,3	33,6	29,2	23,8	21,8
% repeat services	8	14	9	7	6	5
% irregular repeat services	4	7	5	4	3	2
% multiple matings	63	57	61	63	66	67
% conception rate (56 days)	91	86	90	92	93	95
Adjusted farrowing rate (%)	86	78	85	87	89	92
% farrowed from 1st service	87	80	86	89	90	93
Avg. wean to 1st service int.	5,7	5,9	5,6	5,7	5,5	5,5
Interval 1st - last service	3,5	6,4	4,1	3,1	2,5	1,7
Avg. wean age (d)	26,6	27,3	26,4	26,4	26,3	26,8
Farrowing interval (d.)	150,5	153,5	150,7	150,5	149,3	148,8
Farrowing index (sow)	2,43	2,38	2,42	2,43	2,45	2,45
Avg. parity for BFI	4,2	4,1	4,3	4,2	4,1	4,2
% 1st litter	17	20	16	17	17	17
Avg. born alive / birth litter	14,6	14,2	14,4	14,6	14,8	14,9
Avg. stillborn / birth litter	1,2	1,3	1,3	1,2	1,2	1,2
% PWM (time period)	13,9	14,9	14,2	13,7	13,4	13,2
Avg. weaned pigs / wean litter	12,5	12,0	12,4	12,6	12,8	12,9
% mortality in weaned piglets	2,5	3,0	2,7	2,3	2,5	2,1
Avg. weight of deliv. piglets (kg)	25,4	25,7	25,3	25,0	25,5	25,5
Avg age of piglets at delivery	78	79	81	83	74	72
Daily gain (g) deliv.nurs.pigs	322	318	317	311	328	336

Any use of this information is allowed only with the permission of AgroVision B.V. (see Data usage information page 3)
No rights can be derived from the results published in the Benchmark Pigs © 2017 AgroVision

014. % farrowed from 1st service

			85	88	90	>92
	Ave.	<84	87	89	91	
Number of farm results	586	118	112	144	118	94
Average number of sows present	511,0	459,1	561,8	544,9	503,3	473,7
Avg. number of gilts present	54,7	51,1	53,6	49,4	60,0	61,8
Avg. number of boars present	1,7	1,6	2,0	1,8	1,5	1,7
Litters farrowed / MBF / yr.	2,36	2,28	2,35	2,37	2,39	2,41
Weaned pigs / MBF / yr.	29,6	27,5	29,1	29,8	30,6	31,1
% of gilts set-up	44	49	40	45	43	43
Percentage mortality gilts	4	5	4	4	5	4
Average age at arrival	183	183	179	192	191	163
Age sows at start production	264	261	262	265	270	262
Average age culled gilts	276	268	275	286	279	266
% of sows set-up	43	48	41	43	41	45
Breeding female culling rate	42	42	43	42	40	42
Sow mortality / year	6	7	6	6	5	4
Non productive days/sow culled	30,2	41,4	34,5	28,2	24,1	21,9
% repeat services	8	13	9	8	6	5
% irregular repeat services	4	7	5	4	3	2
% multiple matings	63	60	59	60	68	69
% conception rate (56 days)	91	86	90	92	93	95
Adjusted farrowing rate (%)	86	79	85	87	90	92
% farrowed from 1st service	87	80	86	88	90	93
Avg. wean to 1st service int.	5,7	5,9	5,7	5,6	5,6	5,5
Interval 1st - last service	3,5	6,2	4,0	3,1	2,5	1,6
Avg. wean age (d)	26,6	27,2	26,3	26,4	26,5	26,8
Farrowing interval (d.)	150,5	153,3	150,7	150,2	149,5	148,8
Farrowing index (sow)	2,43	2,38	2,42	2,43	2,44	2,45
Avg. parity for BFI	4,2	4,1	4,2	4,2	4,2	4,2
% 1st litter	17	20	16	17	16	17
Avg. born alive / birth litter	14,6	14,2	14,4	14,6	14,8	14,9
Avg. stillborn / birth litter	1,2	1,3	1,2	1,3	1,2	1,2
% PWM (time period)	13,9	14,8	14,1	13,7	13,4	13,4
Avg. weaned pigs / wean litter	12,5	12,1	12,4	12,6	12,8	12,9
% mortality in weaned piglets	2,5	3,0	2,6	2,5	2,4	2,2
Avg. weight of deliv. piglets (kg)	25,4	25,5	25,4	25,1	25,8	25,2
Avg age of piglets at delivery	78	79	76	84	75	71
Daily gain (g) deliv.nurs.pigs	322	318	322	312	327	335

Any use of this information is allowed only with the permission of AgroVision B.V. (see Data usage information page 3)
No rights can be derived from the results published in the Benchmark Pigs © 2017 AgroVision

015. Avg. wean to 1st service interval

		4,0	5,1	5,4	5,7	6,2
	Ave.	5,0	5,3	5,6	6,1	15,6
Number of farm results	586	115	114	115	127	115
Average number of sows present	511,0	455,5	515,1	577,7	552,5	457,9
Avg. number of gilts present	54,7	59,5	55,8	55,0	56,5	47,4
Avg. number of boars present	1,7	1,5	1,9	1,7	1,5	2,0
Litters farrowed / MBF / yr.	2,36	2,38	2,38	2,38	2,35	2,32
Weaned pigs / MBF / yr.	29,6	30,0	30,1	30,1	29,4	28,4
% of gilts set-up	44	44	43	46	43	46
Percentage mortality gilts	4	6	4	4	4	4
Average age at arrival	183	168	176	191	189	190
Age sows at start production	264	260	264	263	267	267
Average age culled gilts	276	259	268	272	282	296
% of sows set-up	43	46	41	44	42	44
Breeding female culling rate	42	44	40	42	40	42
Sow mortality / year	6	5	5	5	6	6
Non productive days/sow culled	30,2	27,2	29,0	27,1	31,4	36,5
% repeat services	8	8	8	8	9	9
% irregular repeat services	4	4	4	4	4	5
% multiple matings	63	69	64	65	62	54
% conception rate (56 days)	91	92	91	91	91	90
Adjusted farrowing rate (%)	86	86	87	87	86	85
% farrowed from 1st service	87	87	88	88	87	86
Avg. wean to 1st service int.	5,7	4,7	5,2	5,5	5,9	6,9
Interval 1st - last service	3,5	3,0	3,2	3,2	3,8	4,4
Avg. wean age (d)	26,6	26,5	26,4	26,4	26,8	27,0
Farrowing interval (d.)	150,5	149,4	149,5	150,0	151,1	152,6
Farrowing index (sow)	2,43	2,44	2,44	2,43	2,42	2,39
Avg. parity for BFI	4,2	4,2	4,2	4,2	4,2	4,0
% 1st litter	17	17	16	18	17	19
Avg. born alive / birth litter	14,6	14,7	14,7	14,6	14,6	14,3
Avg. stillborn / birth litter	1,2	1,2	1,2	1,2	1,3	1,2
% PWM (time period)	13,9	14,1	13,8	13,1	14,1	14,3
Avg. weaned pigs / wean litter	12,5	12,6	12,6	12,7	12,5	12,2
% mortality in weaned piglets	2,5	2,4	2,4	2,6	2,6	2,7
Avg. weight of deliv. piglets (kg)	25,4	25,0	25,5	25,2	25,7	25,4
Avg age of piglets at delivery	78	74	78	76	80	83
Daily gain (g) deliv.nurs.pigs	322	323	323	325	320	315

Any use of this information is allowed only with the permission of AgroVision B.V. (see Data usage information page 3)
No rights can be derived from the results published in the Benchmark Pigs © 2017 AgroVision

016. Avg. wean age (d)

		20,7	25,1	26,4	27,1	27,8
	Ave.	25,0	26,3	27,0	27,7	44,8
Number of farm results	586	115	122	121	104	124
Average number of sows present	511,0	626,6	548,0	505,0	483,9	396,2
Avg. number of gilts present	54,7	52,6	62,3	56,7	49,8	51,2
Avg. number of boars present	1,7	2,1	1,6	2,2	1,5	1,3
Litters farrowed / MBF / yr.	2,36	2,40	2,38	2,36	2,35	2,30
Weaned pigs / MBF / yr.	29,6	30,1	29,9	29,5	29,6	28,8
% of gilts set-up	44	43	45	43	43	47
Percentage mortality gilts	4	4	5	4	4	5
Average age at arrival	183	192	181	181	182	180
Age sows at start production	264	262	262	264	265	268
Average age culled gilts	276	279	274	273	279	274
% of sows set-up	43	42	46	41	41	47
Breeding female culling rate	42	42	40	42	40	44
Sow mortality / year	6	6	5	6	6	6
Non productive days/sow culled	30,2	32,1	28,6	27,9	29,8	32,7
% repeat services	8	8	8	8	8	9
% irregular repeat services	4	4	4	4	4	4
% multiple matings	63	66	60	62	71	57
% conception rate (56 days)	91	91	91	91	91	91
Adjusted farrowing rate (%)	86	87	87	86	87	85
% farrowed from 1st service	87	88	88	87	88	86
Avg. wean to 1st service int.	5,7	5,6	5,6	5,6	5,5	5,9
Interval 1st - last service	3,5	3,6	3,2	3,6	3,4	4,0
Avg. wean age (d)	26,6	23,5	25,9	26,7	27,4	29,4
Farrowing interval (d.)	150,5	148,0	149,7	150,7	150,8	153,4
Farrowing index (sow)	2,43	2,47	2,44	2,42	2,42	2,38
Avg. parity for BFI	4,2	4,1	4,2	4,2	4,2	4,1
% 1st litter	17	17	18	17	16	19
Avg. born alive / birth litter	14,6	14,5	14,5	14,6	14,7	14,6
Avg. stillborn / birth litter	1,2	1,2	1,2	1,3	1,3	1,3
% PWM (time period)	13,9	13,6	12,9	14,3	14,2	14,5
Avg. weaned pigs / wean litter	12,5	12,5	12,6	12,5	12,5	12,5
% mortality in weaned piglets	2,5	2,8	2,6	2,7	2,4	2,1
Avg. weight of deliv. piglets (kg)	25,4	25,2	25,2	25,7	25,7	25,3
Avg age of piglets at delivery	78	80	74	77	73	85
Daily gain (g) deliv.nurs.pigs	322	314	326	325	334	310

Any use of this information is allowed only with the permission of AgroVision B.V. (see Data usage information page 3)
No rights can be derived from the results published in the Benchmark Pigs © 2017 AgroVision

018. Farrowing index (sow)

			2,40	2,43	2,44	>2,47
	Ave.	<2,39	2,42	2,43	2,46	
Number of farm results	586	107	155	70	154	100
Average number of sows present	511,0	436,9	493,6	539,3	542,7	552,2
Avg. number of gilts present	54,7	37,7	56,2	46,5	61,6	64,9
Avg. number of boars present	1,7	1,4	1,8	1,7	2,0	1,7
Litters farrowed / MBF / yr.	2,36	2,27	2,35	2,37	2,39	2,42
Weaned pigs / MBF / yr.	29,6	27,6	29,4	29,7	30,2	30,9
% of gilts set-up	44	39	44	42	43	50
Percentage mortality gilts	4	4	4	4	5	5
Average age at arrival	183	185	188	193	177	176
Age sows at start production	264	265	268	261	262	263
Average age culled gilts	276	286	286	274	263	273
% of sows set-up	43	41	42	43	41	52
Breeding female culling rate	42	41	40	41	43	44
Sow mortality / year	6	6	6	6	6	5
Non productive days/sow culled	30,2	39,7	30,7	28,3	26,5	26,4
% repeat services	8	12	9	9	7	6
% irregular repeat services	4	6	4	4	3	3
% multiple matings	63	54	66	63	67	61
% conception rate (56 days)	91	89	91	90	92	93
Adjusted farrowing rate (%)	86	81	86	87	89	89
% farrowed from 1st service	87	83	87	88	90	90
Avg. wean to 1st service int.	5,7	6,3	5,7	5,6	5,5	5,2
Interval 1st - last service	3,5	5,8	3,7	3,4	2,7	2,4
Avg. wean age (d)	26,6	28,6	27,1	26,6	26,1	24,5
Farrowing interval (d.)	150,5	155,4	151,3	150,2	149,1	146,5
Farrowing index (sow)	2,43	2,35	2,41	2,43	2,45	2,49
Avg. parity for BFI	4,2	4,2	4,1	4,2	4,2	4,1
% 1st litter	17	17	17	17	16	19
Avg. born alive / birth litter	14,6	14,3	14,6	14,5	14,7	14,7
Avg. stillborn / birth litter	1,2	1,2	1,2	1,3	1,3	1,2
% PWM (time period)	13,9	14,9	14,3	13,6	13,6	13,0
Avg. weaned pigs / wean litter	12,5	12,2	12,5	12,5	12,6	12,7
% mortality in weaned piglets	2,5	2,6	2,5	2,7	2,4	2,6
Avg. weight of deliv. piglets (kg)	25,4	25,3	25,5	25,8	25,2	25,4
Avg age of piglets at delivery	78	85	78	77	77	74
Daily gain (g) deliv.nurs.pigs	322	312	323	326	321	328

Any use of this information is allowed only with the permission of AgroVision B.V. (see Data usage information page 3)
No rights can be derived from the results published in the Benchmark Pigs © 2017 AgroVision

019. Avg. parity for BFI

			3,7	4,1	4,3	>4,7
	Ave.	<3,6	4,0	4,2	4,6	
Number of farm results	586	102	147	96	129	112
Average number of sows present	511,0	565,5	561,9	524,4	474,7	425,0
Avg. number of gilts present	54,7	64,1	71,9	57,5	42,3	35,3
Avg. number of boars present	1,7	2,8	1,7	1,4	1,4	1,4
Litters farrowed / MBF / yr.	2,36	2,35	2,37	2,37	2,36	2,35
Weaned pigs / MBF / yr.	29,6	29,2	30,0	29,7	29,7	29,1
% of gilts set-up	44	61	46	42	39	34
Percentage mortality gilts	4	6	6	4	4	2
Average age at arrival	183	194	168	184	188	187
Age sows at start production	264	265	264	267	264	263
Average age culled gilts	276	284	266	275	279	280
% of sows set-up	43	64	45	40	38	32
Breeding female culling rate	42	49	44	40	39	38
Sow mortality / year	6	6	6	5	6	6
Non productive days/sow culled	30,2	28,7	27,3	29,6	31,1	35,1
% repeat services	8	8	7	8	8	9
% irregular repeat services	4	4	4	4	4	5
% multiple matings	63	65	66	56	65	60
% conception rate (56 days)	91	91	92	91	91	91
Adjusted farrowing rate (%)	86	85	87	87	86	86
% farrowed from 1st service	87	86	88	88	88	87
Avg. wean to 1st service int.	5,7	5,9	5,5	5,6	5,6	5,7
Interval 1st - last service	3,5	3,5	3,0	3,7	3,6	4,1
Avg. wean age (d)	26,6	27,1	26,6	26,3	26,6	26,5
Farrowing interval (d.)	150,5	151,2	149,9	150,3	150,6	151,0
Farrowing index (sow)	2,43	2,42	2,44	2,43	2,42	2,42
Avg. parity for BFI	4,2	3,2	3,9	4,1	4,4	5,1
% 1st litter	17	26	18	16	15	12
Avg. born alive / birth litter	14,6	14,4	14,7	14,6	14,6	14,4
Avg. stillborn / birth litter	1,2	1,1	1,2	1,2	1,3	1,3
% PWM (time period)	13,9	13,8	13,7	13,9	13,9	14,2
Avg. weaned pigs / wean litter	12,5	12,4	12,7	12,6	12,6	12,4
% mortality in weaned piglets	2,5	2,7	2,6	2,5	2,5	2,5
Avg. weight of deliv. piglets (kg)	25,4	25,3	25,7	25,3	25,1	25,4
Avg age of piglets at delivery	78	78	78	75	78	80
Daily gain (g) deliv.nurs.pigs	322	318	326	324	317	323

Any use of this information is allowed only with the permission of AgroVision B.V. (see Data usage information page 3)
No rights can be derived from the results published in the Benchmark Pigs © 2017 AgroVision

020. % 1st litter

			14	16	18	>20	empty
	Ave.	<13	15	17	19		value
Number of farm results	586	113	118	134	100	116	5
Average number of sows present	511,0	438,5	484,9	547,0	548,9	552,9	
Avg. number of gilts present	54,7	33,2	38,2	67,0	67,0	69,8	
Avg. number of boars present	1,7	1,4	1,5	1,8	1,6	2,4	
Litters farrowed / MBF / yr.	2,36	2,34	2,36	2,38	2,37	2,34	
Weaned pigs / MBF / yr.	29,6	29,2	29,8	30,0	29,8	29,1	
% of gilts set-up	44	31	37	44	47	62	
Percentage mortality gilts	4	4	3	4	5	6	
Average age at arrival	183	187	193	171	176	190	
Age sows at start production	264	266	266	262	263	265	
Average age culled gilts	276	276	294	264	278	271	
% of sows set-up	43	29	36	41	45	66	
Breeding female culling rate	42	33	38	40	45	51	
Sow mortality / year	6	6	5	5	6	6	
Non productive days/sow culled	30,2	37,2	29,9	27,8	28,1	29,0	
% repeat services	8	10	8	7	8	8	
% irregular repeat services	4	5	4	4	4	4	
% multiple matings	63	66	57	61	63	68	
% conception rate (56 days)	91	90	91	92	91	90	
Adjusted farrowing rate (%)	86	85	86	87	87	85	
% farrowed from 1st service	87	87	88	89	88	86	
Avg. wean to 1st service int.	5,7	5,7	5,7	5,5	5,6	5,8	
Interval 1st - last service	3,5	4,3	3,6	3,1	3,3	3,6	
Avg. wean age (d)	26,6	26,5	26,5	26,4	26,5	27,2	
Farrowing interval (d.)	150,5	151,3	150,4	149,9	150,0	151,2	
Farrowing index (sow)	2,43	2,41	2,43	2,44	2,43	2,42	
Avg. parity for BFI	4,2	4,9	4,4	4,2	3,9	3,4	
% 1st litter	17	11	15	17	18	27	
Avg. born alive / birth litter	14,6	14,5	14,6	14,7	14,6	14,4	
Avg. stillborn / birth litter	1,2	1,3	1,3	1,2	1,2	1,1	
% PWM (time period)	13,9	14,4	13,9	13,8	13,7	13,5	
Avg. weaned pigs / wean litter	12,5	12,4	12,6	12,6	12,6	12,4	
% mortality in weaned piglets	2,5	2,4	2,3	2,6	2,5	2,7	
Avg. weight of deliv. piglets (kg)	25,4	25,5	25,0	25,8	25,5	25,0	
Avg age of piglets at delivery	78	76	84	76	79	75	
Daily gain (g) deliv.nurs.pigs	322	325	312	329	318	322	

Any use of this information is allowed only with the permission of AgroVision B.V. (see Data usage information page 3)
No rights can be derived from the results published in the Benchmark Pigs © 2017 AgroVision

021. Avg. born alive / litter

		10,7	14,0	14,5	14,8	15,2
	Ave.	13,9	14,4	14,7	15,1	17,7
Number of farm results	586	112	130	91	126	127
Average number of sows present	511,0	444,5	509,8	539,5	514,3	547,2
Avg. number of gilts present	54,7	32,6	46,4	57,3	61,1	74,4
Avg. number of boars present	1,7	2,1	1,5	2,0	1,5	1,7
Litters farrowed / MBF / yr.	2,36	2,33	2,35	2,36	2,37	2,39
Weaned pigs / MBF / yr.	29,6	27,4	28,8	29,5	30,3	31,7
% of gilts set-up	44	49	43	44	43	43
Percentage mortality gilts	4	4	4	4	7	4
Average age at arrival	183	198	193	179	176	169
Age sows at start production	264	262	263	265	265	266
Average age culled gilts	276	276	290	284	268	264
% of sows set-up	43	54	42	41	40	40
Breeding female culling rate	42	41	44	40	44	39
Sow mortality / year	6	5	6	6	6	6
Non productive days/sow culled	30,2	35,3	32,1	31,4	27,9	25,3
% repeat services	8	10	9	9	8	7
% irregular repeat services	4	5	4	4	4	3
% multiple matings	63	56	56	66	68	69
% conception rate (56 days)	91	90	91	91	92	93
Adjusted farrowing rate (%)	86	84	86	86	87	89
% farrowed from 1st service	87	85	87	88	88	90
Avg. wean to 1st service int.	5,7	6,0	5,6	5,8	5,5	5,4
Interval 1st - last service	3,5	4,5	3,8	3,7	3,2	2,7
Avg. wean age (d)	26,6	26,6	26,4	26,6	26,7	26,7
Farrowing interval (d.)	150,5	151,5	150,6	150,6	150,3	149,7
Farrowing index (sow)	2,43	2,41	2,42	2,42	2,43	2,44
Avg. parity for BFI	4,2	4,1	4,2	4,3	4,2	4,1
% 1st litter	17	21	17	16	17	16
Avg. born alive / birth litter	14,6	13,4	14,2	14,6	14,9	15,5
Avg. stillborn / birth litter	1,2	1,1	1,2	1,3	1,3	1,3
% PWM (time period)	13,9	12,8	13,8	14,2	14,3	14,4
Avg. weaned pigs / wean litter	12,5	11,7	12,2	12,5	12,8	13,3
% mortality in weaned piglets	2,5	2,5	2,5	2,5	2,6	2,6
Avg. weight of deliv. piglets (kg)	25,4	25,3	25,9	25,4	25,3	25,0
Avg age of piglets at delivery	78	81	75	82	77	76
Daily gain (g) deliv.nurs.pigs	322	315	331	316	323	321

Any use of this information is allowed only with the permission of AgroVision B.V. (see Data usage information page 3)
No rights can be derived from the results published in the Benchmark Pigs © 2017 AgroVision

021A Born alive per litter per cyclus (data from PigVision)

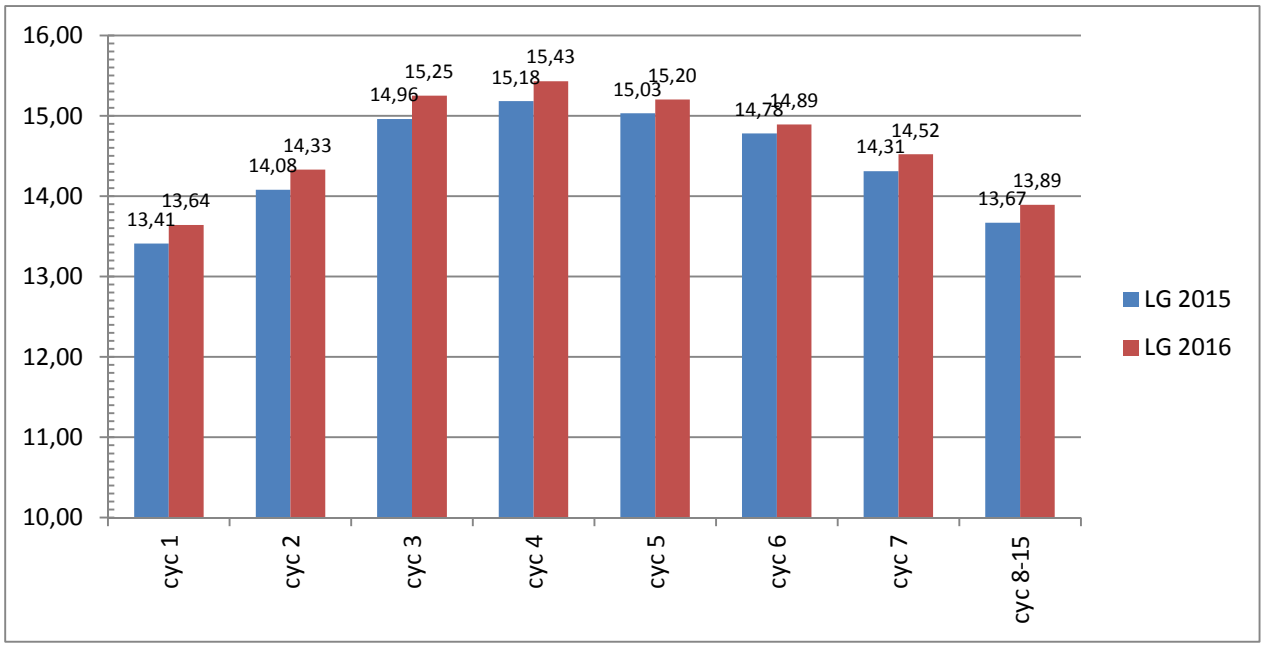

021B Born alive per litter per month (data from PigVision)

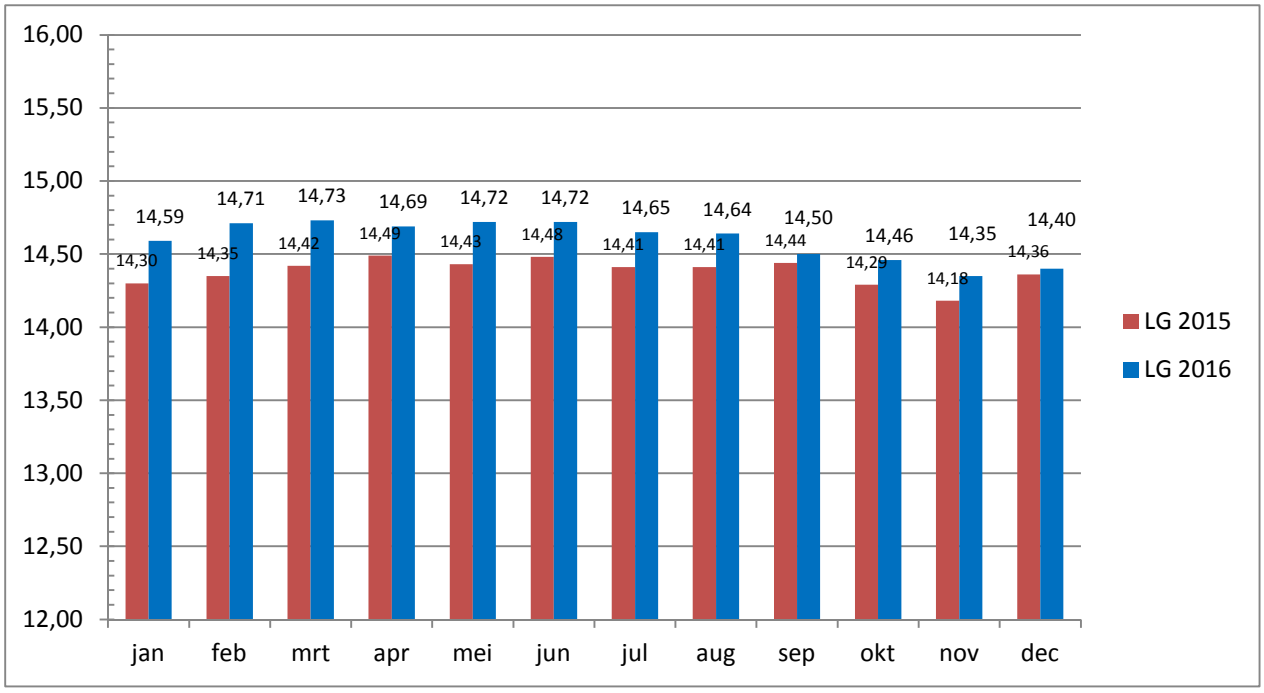

No rights can be derived from the results published in the Benchmark Pigs © 2017 AgroVision

022. Avg. Still born / litter

		0,3	1,1	1,2	1,4	1,5
	Ave.	1,0	1,1	1,3	1,4	2,2
Number of farm results	586	147	72	157	75	135
Average number of sows present	511,0	434,1	514,0	552,3	589,9	501,4
Avg. number of gilts present	54,7	45,8	48,0	56,8	66,2	59,0
Avg. number of boars present	1,7	1,6	1,6	2,3	1,6	1,4
Litters farrowed / MBF / yr.	2,36	2,36	2,36	2,37	2,36	2,35
Weaned pigs / MBF / yr.	29,6	29,5	29,7	30,0	29,6	29,2
% of gilts set-up	44	48	43	43	46	41
Percentage mortality gilts	4	4	6	4	4	4
Average age at arrival	183	181	191	186	189	174
Age sows at start production	264	261	266	263	269	266
Average age culled gilts	276	275	276	276	275	276
% of sows set-up	43	51	43	41	43	39
Breeding female culling rate	42	40	42	43	46	39
Sow mortality / year	6	5	5	5	6	7
Non productive days/sow culled	30,2	30,1	31,2	27,4	28,5	34,1
% repeat services	8	8	8	8	8	9
% irregular repeat services	4	4	4	4	4	5
% multiple matings	63	61	66	65	58	62
% conception rate (56 days)	91	91	91	91	92	90
Adjusted farrowing rate (%)	86	87	86	87	87	85
% farrowed from 1st service	87	87	87	88	88	87
Avg. wean to 1st service int.	5,7	5,7	5,6	5,6	5,6	5,7
Interval 1st - last service	3,5	3,5	3,5	3,2	3,3	4,2
Avg. wean age (d)	26,6	26,8	26,4	26,6	26,7	26,4
Farrowing interval (d.)	150,5	150,9	150,3	150,1	150,3	150,8
Farrowing index (sow)	2,43	2,42	2,43	2,43	2,43	2,42
Avg. parity for BFI	4,2	4,0	4,1	4,1	4,2	4,4
% 1st litter	17	20	17	17	17	15
Avg. born alive / birth litter	14,6	14,3	14,5	14,7	14,6	14,6
Avg. stillborn / birth litter	1,2	0,9	1,1	1,3	1,4	1,6
% PWM (time period)	13,9	12,7	13,3	13,8	14,4	15,2
Avg. weaned pigs / wean litter	12,5	12,5	12,6	12,7	12,5	12,4
% mortality in weaned piglets	2,5	2,2	2,6	2,6	2,6	2,7
Avg. weight of deliv. piglets (kg)	25,4	25,2	25,7	25,6	25,2	25,4
Avg age of piglets at delivery	78	81	78	76	76	78
Daily gain (g) deliv.nurs.pigs	322	318	323	326	327	317

Any use of this information is allowed only with the permission of AgroVision B.V. (see Data usage information page 3)
No rights can be derived from the results published in the Benchmark Pigs © 2017 AgroVision

023. % Pre Weaning Mortality (time period)

		5,1	11,3	13,1	14,7	16,5
	Ave.	11,2	13,0	14,6	16,4	23,6
Number of farm results	586	116	116	121	114	119
Average number of sows present	511,0	538,9	627,2	469,2	497,4	426,3
Avg. number of gilts present	54,7	60,2	58,6	56,0	44,1	54,3
Avg. number of boars present	1,7	1,6	2,5	1,5	1,6	1,5
Litters farrowed / MBF / yr.	2,36	2,38	2,38	2,37	2,35	2,32
Weaned pigs / MBF / yr.	29,6	30,5	30,3	30,0	29,2	27,9
% of gilts set-up	44	51	46	41	39	43
Percentage mortality gilts	4	4	4	4	4	5
Average age at arrival	183	184	185	177	189	180
Age sows at start production	264	260	264	266	265	267
Average age culled gilts	276	275	271	271	278	284
% of sows set-up	43	52	43	40	40	42
Breeding female culling rate	42	40	43	40	39	46
Sow mortality / year	6	5	5	5	6	7
Non productive days/sow culled	30,2	31,0	26,8	28,5	30,4	34,5
% repeat services	8	8	8	8	9	9
% irregular repeat services	4	4	4	4	4	5
% multiple matings	63	58	64	66	63	63
% conception rate (56 days)	91	92	91	91	91	91
Adjusted farrowing rate (%)	86	87	87	87	86	84
% farrowed from 1st service	87	88	88	88	87	86
Avg. wean to 1st service int.	5,7	5,8	5,6	5,5	5,6	5,8
Interval 1st - last service	3,5	3,3	3,0	3,3	4,0	4,1
Avg. wean age (d)	26,6	26,2	26,3	26,6	27,1	26,9
Farrowing interval (d.)	150,5	149,8	150,0	150,3	150,9	151,6
Farrowing index (sow)	2,43	2,44	2,43	2,43	2,42	2,41
Avg. parity for BFI	4,2	4,0	4,1	4,2	4,2	4,2
% 1st litter	17	20	17	16	16	17
Avg. born alive / birth litter	14,6	14,2	14,5	14,7	14,7	14,7
Avg. stillborn / birth litter	1,2	1,1	1,2	1,2	1,3	1,4
% PWM (time period)	13,9	9,6	12,2	13,9	15,5	18,2
Avg. weaned pigs / wean litter	12,5	12,8	12,7	12,7	12,4	12,0
% mortality in weaned piglets	2,5	2,4	2,5	2,4	2,5	2,9
Avg. weight of deliv. piglets (kg)	25,4	25,2	25,2	25,4	25,2	26,0
Avg age of piglets at delivery	78	80	75	76	82	77
Daily gain (g) deliv.nurs.pigs	322	316	325	326	313	327

Any use of this information is allowed only with the permission of AgroVision B.V. (see Data usage information page 3)
No rights can be derived from the results published in the Benchmark Pigs © 2017 AgroVision

024. Avg. weaned pigs / wean litter

			12,0	12,4	12,8	13,2
	Ave.	<11,9	12,3	12,7	13,1	15,7
Number of farm results	586	112	112	128	125	109
Average number of sows present	511,0	426,2	479,6	465,1	594,0	589,3
Avg. number of gilts present	54,7	37,3	40,9	49,9	58,8	87,7
Avg. number of boars present	1,7	1,4	2,3	1,5	1,7	1,8
Litters farrowed / MBF / yr.	2,36	2,31	2,36	2,37	2,37	2,39
Weaned pigs / MBF / yr.	29,6	26,5	28,7	29,7	30,7	32,3
% of gilts set-up	44	43	46	44	42	46
Percentage mortality gilts	4	4	4	5	3	6
Average age at arrival	183	188	197	181	184	165
Age sows at start production	264	262	266	264	264	266
Average age culled gilts	276	290	278	270	267	275
% of sows set-up	43	45	45	46	40	42
Breeding female culling rate	42	43	44	42	39	40
Sow mortality / year	6	6	5	6	6	5
Non productive days/sow culled	30,2	37,4	31,9	29,4	28,4	24,2
% repeat services	8	11	9	8	8	6
% irregular repeat services	4	5	4	4	4	3
% multiple matings	63	57	63	60	66	68
% conception rate (56 days)	91	89	91	91	92	93
Adjusted farrowing rate (%)	86	83	86	86	87	89
% farrowed from 1st service	87	85	87	87	89	90
Avg. wean to 1st service int.	5,7	6,0	5,7	5,6	5,5	5,5
Interval 1st - last service	3,5	5,2	3,7	3,2	3,2	2,5
Avg. wean age (d)	26,6	27,1	26,5	26,3	26,6	26,7
Farrowing interval (d.)	150,5	152,4	150,5	150,0	150,2	149,6
Farrowing index (sow)	2,43	2,40	2,43	2,43	2,43	2,44
Avg. parity for BFI	4,2	4,2	4,2	4,1	4,2	4,0
% 1st litter	17	18	18	18	16	17
Avg. born alive / birth litter	14,6	13,7	14,3	14,5	14,9	15,4
Avg. stillborn / birth litter	1,2	1,3	1,3	1,2	1,3	1,2
% PWM (time period)	13,9	16,0	14,5	13,5	13,3	12,3
Avg. weaned pigs / wean litter	12,5	11,5	12,2	12,5	12,9	13,5
% mortality in weaned piglets	2,5	2,7	2,5	2,5	2,7	2,3
Avg. weight of deliv. piglets (kg)	25,4	26,1	25,3	25,5	25,2	25,0
Avg age of piglets at delivery	78	81	74	80	79	75
Daily gain (g) deliv.nurs.pigs	322	321	328	320	319	321

Any use of this information is allowed only with the permission of AgroVision B.V. (see Data usage information page 3)
No rights can be derived from the results published in the Benchmark Pigs © 2017 AgroVision

025. Avg. weight of deliv. piglets (kg)

		11,1	23,8	25,0	25,8	27,2	empty
	Ave.	23,7	24,9	25,7	27,1	40,0	value
Number of farm results	586	106	106	103	110	111	50
Average number of sows present	511,0	529,9	533,9	532,6	469,6	488,7	518,9
Avg. number of gilts present	54,7	45,8	58,9	55,0	52,1	59,7	58,4
Avg. number of boars present	1,7	1,7	1,6	2,0	1,3	1,7	2,3
Litters farrowed / MBF / yr.	2,36	2,36	2,37	2,37	2,36	2,35	2,33
Weaned pigs / MBF / yr.	29,6	29,8	30,2	29,5	29,3	29,6	28,6
% of gilts set-up	44	43	45	41	40	46	57
Percentage mortality gilts	4	4	5	4	4	5	6
Average age at arrival	183	189	173	184	183	180	197
Age sows at start production	264	262	261	265	265	266	268
Average age culled gilts	276	273	261	277	271	275	325
% of sows set-up	43	43	41	40	39	42	69
Breeding female culling rate	42	43	41	42	40	45	37
Sow mortality / year	6	5	5	6	6	6	5
Non productive days/sow culled	30,2	28,8	28,9	29,1	31,9	30,5	34,1
% repeat services	8	9	8	8	9	8	9
% irregular repeat services	4	4	4	4	4	4	4
% multiple matings	63	64	70	61	64	64	44
% conception rate (56 days)	91	91	91	91	91	91	91
Adjusted farrowing rate (%)	86	86	87	87	86	86	85
% farrowed from 1st service	87	87	88	88	87	87	86
Avg. wean to 1st service int.	5,7	5,6	5,6	5,6	5,6	5,7	6,1
Interval 1st - last service	3,5	3,7	3,2	3,4	3,7	3,5	4,1
Avg. wean age (d)	26,6	26,6	26,4	26,5	26,4	26,7	27,5
Farrowing interval (d.)	150,5	150,6	150,1	150,2	150,5	150,6	151,9
Farrowing index (sow)	2,43	2,42	2,43	2,43	2,43	2,43	2,41
Avg. parity for BFI	4,2	4,1	4,2	4,3	4,3	4,1	3,7
% 1st litter	17	17	17	16	16	17	26
Avg. born alive / birth litter	14,6	14,6	14,8	14,6	14,5	14,6	14,2
Avg. stillborn / birth litter	1,2	1,2	1,2	1,2	1,3	1,3	1,1
% PWM (time period)	13,9	13,4	13,7	14,4	13,9	14,2	13,7
Avg. weaned pigs / wean litter	12,5	12,6	12,7	12,5	12,4	12,6	12,2
% mortality in weaned piglets	2,5	2,4	2,5	2,5	2,6	2,7	2,1
Avg. weight of deliv. piglets (kg)	25,4	21,5	24,4	25,3	26,3	29,2	
Avg age of piglets at delivery	78	80	75	77	77	81	
Daily gain (g) deliv.nurs.pigs	322	282	317	324	334	349	

Any use of this information is allowed only with the permission of AgroVision B.V. (see Data usage information page 3)
No rights can be derived from the results published in the Benchmark Pigs © 2017 AgroVision

026. Avg age of piglets at delivery

			69	72	76	>80	empty
	Ave.	<68	71	75	79		value
Number of farm results	586	102	106	126	90	110	52
Average number of sows present	511,0	440,7	508,8	562,6	482,9	537,8	520,8
Avg. number of gilts present	54,7	41,1	52,6	58,9	57,6	60,5	58,1
Avg. number of boars present	1,7	1,7	1,6	1,9	1,4	1,7	2,4
Litters farrowed / MBF / yr.	2,36	2,37	2,38	2,37	2,34	2,35	2,33
Weaned pigs / MBF / yr.	29,6	30,1	30,1	29,8	29,4	29,1	28,6
% of gilts set-up	44	44	40	44	43	43	57
Percentage mortality gilts	4	4	5	4	6	4	6
Average age at arrival	183	189	180	183	176	181	197
Age sows at start production	264	261	263	267	262	266	267
Average age culled gilts	276	269	281	269	271	268	322
% of sows set-up	43	42	39	42	40	42	69
Breeding female culling rate	42	43	40	40	41	46	38
Sow mortality / year	6	5	6	6	6	6	6
Non productive days/sow culled	30,2	27,3	28,1	30,1	33,3	30,8	34,2
% repeat services	8	7	7	9	9	9	9
% irregular repeat services	4	3	4	4	4	4	5
% multiple matings	63	64	66	63	66	64	44
% conception rate (56 days)	91	92	92	90	91	91	91
Adjusted farrowing rate (%)	86	88	88	86	85	86	85
% farrowed from 1st service	87	89	89	87	87	87	86
Avg. wean to 1st service int.	5,7	5,5	5,6	5,5	5,8	5,7	6,1
Interval 1st - last service	3,5	3,0	3,0	3,8	3,8	3,8	4,1
Avg. wean age (d)	26,6	26,4	26,4	26,4	26,8	26,7	27,4
Farrowing interval (d.)	150,5	150,1	149,9	150,3	151,2	150,7	151,7
Farrowing index (sow)	2,43	2,43	2,44	2,43	2,41	2,42	2,41
Avg. parity for BFI	4,2	4,1	4,3	4,2	4,2	4,2	3,8
% 1st litter	17	17	16	16	16	17	25
Avg. born alive / birth litter	14,6	14,7	14,7	14,6	14,5	14,5	14,2
Avg. stillborn / birth litter	1,2	1,2	1,2	1,3	1,2	1,3	1,1
% PWM (time period)	13,9	13,6	13,8	14,0	13,5	14,5	13,7
Avg. weaned pigs / wean litter	12,5	12,7	12,6	12,6	12,5	12,4	12,2
% mortality in weaned piglets	2,5	2,0	2,3	2,5	2,7	3,2	2,3
Avg. weight of deliv. piglets (kg)	25,4	23,3	24,8	25,7	25,9	27,1	25,2
Avg age of piglets at delivery	78	64	70	73	77	104	
Daily gain (g) deliv.nurs.pigs	322	342	336	332	319	281	

Any use of this information is allowed only with the permission of AgroVision B.V. (see Data usage information page 3)
No rights can be derived from the results published in the Benchmark Pigs © 2017 AgroVision

027. Daily gain (gr) delivered nursery pigs

			302	321	336	>354	empty
	Ave.	<301	320	335	353		value
Number of farm results	586	107	106	109	108	104	52
Average number of sows present	511,0	529,4	601,3	541,1	459,5	417,2	520,8
Avg. number of gilts present	54,7	55,9	58,4	51,5	58,1	47,6	58,1
Avg. number of boars present	1,7	1,6	1,8	1,7	1,8	1,4	2,4
Litters farrowed / MBF / yr.	2,36	2,36	2,36	2,37	2,37	2,36	2,33
Weaned pigs / MBF / yr.	29,6	29,5	29,6	30,0	29,8	29,5	28,6
% of gilts set-up	44	42	44	42	42	44	57
Percentage mortality gilts	4	4	5	4	5	4	6
Average age at arrival	183	178	179	185	186	180	197
Age sows at start production	264	265	264	263	265	263	267
Average age culled gilts	276	268	267	274	273	276	322
% of sows set-up	43	41	42	40	41	41	69
Breeding female culling rate	42	43	41	41	42	45	38
Sow mortality / year	6	6	6	5	5	6	6
Non productive days/sow culled	30,2	31,1	30,2	30,1	28,2	29,7	34,2
% repeat services	8	9	9	9	8	7	9
% irregular repeat services	4	4	4	4	4	4	5
% multiple matings	63	61	68	71	64	59	44
% conception rate (56 days)	91	91	91	90	92	92	91
Adjusted farrowing rate (%)	86	86	86	86	87	87	85
% farrowed from 1st service	87	87	87	87	89	88	86
Avg. wean to 1st service int.	5,7	5,6	5,6	5,7	5,6	5,7	6,1
Interval 1st - last service	3,5	3,8	3,7	3,6	3,2	3,2	4,1
Avg. wean age (d)	26,6	26,6	26,6	26,1	26,7	26,7	27,4
Farrowing interval (d.)	150,5	150,7	150,8	150,1	150,1	150,4	151,7
Farrowing index (sow)	2,43	2,42	2,42	2,43	2,43	2,43	2,41
Avg. parity for BFI	4,2	4,2	4,2	4,2	4,2	4,2	3,8
% 1st litter	17	17	17	17	16	16	25
Avg. born alive / birth litter	14,6	14,6	14,6	14,6	14,7	14,6	14,2
Avg. stillborn / birth litter	1,2	1,3	1,3	1,2	1,3	1,2	1,1
% PWM (time period)	13,9	14,0	13,9	13,4	14,2	14,2	13,7
Avg. weaned pigs / wean litter	12,5	12,5	12,6	12,6	12,6	12,5	12,2
% mortality in weaned piglets	2,5	3,0	2,8	2,5	2,3	2,1	2,3
Avg. weight of deliv. piglets (kg)	25,4	23,0	24,7	25,3	26,0	28,1	25,2
Avg age of piglets at delivery	78	98	75	73	72	72	
Daily gain (g) deliv.nurs.pigs	322	252	312	328	344	373	

Any use of this information is allowed only with the permission of AgroVision B.V. (see Data usage information page 3)
No rights can be derived from the results published in the Benchmark Pigs © 2017 AgroVision

028. % mortality in weaned piglets

		0,1	1,6	2,1	2,6	3,4	empty
	Ave.	1,5	2,0	2,5	3,3	11,5	value
Number of farm results	586	102	103	106	108	107	60
Average number of sows present	511,0	407,2	488,9	547,5	531,2	611,0	446,5
Avg. number of gilts present	54,7	39,0	55,2	62,6	52,1	65,6	51,5
Avg. number of boars present	1,7	1,5	1,6	1,8	1,5	2,0	2,2
Litters farrowed / MBF / yr.	2,36	2,36	2,37	2,37	2,36	2,35	2,33
Weaned pigs / MBF / yr.	29,6	29,6	30,1	30,0	29,6	29,4	28,3
% of gilts set-up	44	43	42	43	43	45	52
Percentage mortality gilts	4	5	3	5	4	4	7
Average age at arrival	183	195	181	169	189	176	193
Age sows at start production	264	269	264	264	262	261	268
Average age culled gilts	276	279	278	261	274	270	314
% of sows set-up	43	41	40	40	42	43	63
Breeding female culling rate	42	43	43	40	43	43	38
Sow mortality / year	6	5	5	6	6	7	5
Non productive days/sow culled	30,2	29,5	26,6	27,9	30,7	33,5	35,1
% repeat services	8	8	7	8	9	9	9
% irregular repeat services	4	4	4	4	4	4	5
% multiple matings	63	56	68	65	66	67	48
% conception rate (56 days)	91	92	92	92	90	90	91
Adjusted farrowing rate (%)	86	87	88	87	86	84	85
% farrowed from 1st service	87	88	89	88	87	86	86
Avg. wean to 1st service int.	5,7	5,5	5,5	5,6	5,6	5,6	6,2
Interval 1st - last service	3,5	3,1	3,1	3,3	3,9	3,8	4,3
Avg. wean age (d)	26,6	27,0	26,8	26,7	26,2	25,9	27,4
Farrowing interval (d.)	150,5	150,5	150,3	150,2	150,4	150,2	152,3
Farrowing index (sow)	2,43	2,43	2,43	2,43	2,43	2,43	2,40
Avg. parity for BFI	4,2	4,1	4,3	4,2	4,2	4,1	3,9
% 1st litter	17	17	16	16	16	17	24
Avg. born alive / birth litter	14,6	14,5	14,7	14,7	14,6	14,7	14,1
Avg. stillborn / birth litter	1,2	1,2	1,2	1,3	1,3	1,3	1,1
% PWM (time period)	13,9	13,4	13,3	13,9	14,1	14,6	13,9
Avg. weaned pigs / wean litter	12,5	12,5	12,7	12,6	12,5	12,5	12,1
% mortality in weaned piglets	2,5	1,0	1,8	2,3	2,9	4,5	
Avg. weight of deliv. piglets (kg)	25,4	25,4	25,4	25,0	25,3	26,1	24,0
Avg age of piglets at delivery	78	75	76	75	74	79	138
Daily gain (g) deliv.nurs.pigs	322	336	325	322	325	318	233

Any use of this information is allowed only with the permission of AgroVision B.V. (see Data usage information page 3)
No rights can be derived from the results published in the Benchmark Pigs © 2017 AgroVision

029. Integrated / specialised / 30+ sow farms (Technical)

	Ave.	Integrated Sow farms	Specialised Sow farms	Farms with 30 or more weaned piglets/s/y
Number of farm results	586	234	249	279
Average number of sows present	511,0	453,9	536,0	576,7
Avg. number of gilts present	54,7	53,3	58,7	69,3
Avg. number of boars present	1,7	1,6	1,6	1,8
Litters farrowed / MBF / yr.	2,36	2,36	2,36	2,39
Weaned pigs / MBF / yr.	29,6	29,6	29,7	31,3
% of gilts set-up	44	45	43	44
Percentage mortality gilts	4	5	4	5
Average age at arrival	183	185	174	176
Age sows at start production	264	265	263	264
Average age culled gilts	276	279	271	269
% of sows set-up	43	43	43	43
Breeding female culling rate	42	44	39	40
	6	6	6	6
Non productive days/sow culled	30,2	29,8	30,4	25,5
% repeat services	8	8	8	7
% irregular repeat services	4	4	4	3
% multiple matings	63	64	63	67
% conception rate (56 days)	91	91	91	92
Adjusted farrowing rate (%)	86	86	87	88
% farrowed from 1st service	87	87	88	89
Avg. wean to 1st service int.	5,7	5,6	5,6	5,5
Interval 1st - last service	3,5	3,4	3,5	2,7
Avg. wean age (d)	26,6	26,5	26,6	26,3
Farrowing interval (d.)	150,5	150,2	150,5	149,4
Farrowing index (sow)	2,43	2,43	2,43	2,44
Avg. parity for BFI	4,2	4,2	4,3	4,1
% 1st litter	17	17	17	17
Avg. born alive / birth litter	14,6	14,6	14,6	15,0
Avg. stillborn / birth litter	1,2	1,2	1,3	1,2
% PWM (time period)	13,9	14,0	13,8	12,8
Avg. weaned pigs / wean litter	12,5	12,5	12,6	13,1
% mortality in weaned piglets	2,5	2,6	2,4	2,5
Avg. weight of deliv. piglets (kg)	25,4	25,8	25,2	25,3
Avg age of piglets at delivery	78	78	78	76
Daily gain (g) deliv.nurs.pigs	322	324	322	32

Any use of this information is allowed only with the permission of AgroVision B.V. (see Data usage information page 3)
No rights can be derived from the results published in the Benchmark Pigs © 2017 AgroVision

SOWS – Economical up to Turnover + invent. – feed / sow

030. Region in the Netherlands

	Ave.	Northen+ Western Netherlands	Southern Netherlands	Empty value
Number of farm results	285	127	136	22
Average number of sows present	476,9	432,8	528,9	409,4
Avg. number of gilts present	51,5	42,1	60,2	51,8
Average number of fatteners	3,1	5,7	0,6	
Litters farrowed / MBF / yr.	2,37	2,37	2,37	2,35
Avg. born alive / birth litter	14,7	14,6	14,8	14,8
Avg. stillborn / birth litter	1,3	1,3	1,3	1,3
% PWM (time period)	14,0	13,6	14,3	14,7
Avg. weaned pigs / wean litter	12,6	12,6	12,7	12,5
% mortality in weaned piglets	2,5	2,4	2,6	2,9
Weaned pigs / MBF / yr.	26,4	26,5	26,3	26,1
No. of raised piglets/sow/year	29,9	29,8	30,0	29,4
	29,1	29,1	29,2	28,6
% of gilts set-up				
Breeding female culling rate	42	39	43	48
Mortality sows / year	41	38	43	42
Selling price/gilt	6	5	6	6
	160	158	160	171
Avg. weight of deliv. piglets (kg)				
Daily gain (g) deliv.nurs.pigs	25,0	25,1	25,0	24,8
Kg piglet feed/raered pig	325	327	326	307
Kg feed intake.sows/a.p.s. p.y	28,7	28,3	28,9	30,0
EV cons. feed sows/a.s.p. p.y.	1.201	1.212	1.197	1.159
	1.236	1.241	1.232	
Selling price/piglet				
Piglets feed price/100 kg	47,09	47,59	46,79	46,06
Sow feed price/100 kg	35,89	36,07	35,64	36,37
Weigh. avg Sow feedpric/100 EV	24,81	24,74	24,96	24,24
Piglet feed cost/pig	24,04	24,11	23,97	
Piglet feed cost/kg growth	10,28	10,18	10,29	10,82
	0,43	0,43	0,43	0,46
Sales piglets				
Sales culled animals	1.363	1.380	1.359	1.297
Calc. total cost gilts/a.p.s.	59	55	63	63
Inventory difference	87	88	87	82
Sows+other feed costs/sow	9	8	7	31
Piglet feed cost/sow	316	319	316	302
Turnover + invent./sow	300	298	302	302
Turnover + invent. – feed /sow	727	736	722	697

Any use of this information is allowed only with the permission of AgroVision B.V. (see Data usage information page 3)
No rights can be derived from the results published in the Benchmark Pigs © 2017 Agrovision

031. Farmsize (Average present Sows)

			250,3	345,1	466,9	>650,2
	Ave.	<247,1	344,4	465,9	640,4	
Number of farm results	285	57	57	57	57	57
Average number of sows present	476,9	187,8	300,0	402,9	550,7	942,9
Avg. number of gilts present	51,5	10,4	26,0	38,6	64,9	117,6
Average number of fatteners	3,1	2,5	1,3	1,2	3,7	6,6
Litters farrowed / MBF / yr.	2,37	2,35	2,35	2,37	2,39	2,38
Avg. born alive / birth litter	14,7	14,5	14,6	14,6	14,8	14,8
Avg. stillborn / birth litter	1,3	1,3	1,3	1,3	1,3	1,3
% PWM (time period)	14,0	14,7	14,5	13,8	13,6	13,5
Avg. weaned pigs / wean litter	12,6	12,4	12,4	12,6	12,8	12,8
% mortality in weaned piglets	2,5	2,3	2,4	2,4	2,5	3,0
Avg. wean age (d)	26,4	26,9	26,6	26,5	25,9	25,9
Weaned pigs / MBF / yr.	29,9	29,2	29,2	29,9	30,6	30,4
No. of raised piglets/sow/year	29,1	28,5	28,5	29,2	29,8	29,5
% of gilts set-up	42	37	42	41	44	45
Breeding female culling rate	41	45	40	39	40	40
% mortality sows	6	5	5	6	6	6
Selling price/gilt						
Sales price / (rearing) sow	160	160	157	155	163	165
Avg. weight of deliv. piglets (kg)	25,0	25,0	25,3	25,0	24,8	25,2
Daily gain (g) deliv.nurs.pigs	325	329	328	321	324	323
Kg piglet feed/raered pig	28,7	28,6	29,2	28,8	28,1	28,9
Kg feed intake.sows/a.p.s. p.y	1.201	1.206	1.185	1.198	1.201	1.214
EV cons. feed sows/a.s.p. p.y.	1.236	1.243	1.225	1.230	1.236	1.246
Selling price/piglet	47,09	45,43	46,35	47,38	47,42	48,89
Piglets feed price/100 kg	35,89	35,57	35,81	36,26	35,47	36,31
Sow feed price/100 kg	24,81	24,85	24,67	24,85	24,71	24,95
Weigh. avg Sow feedpric/100 EV	24,04	24,05	23,98	24,05	24,12	23,98
Piglet feed cost/pig	10,28	10,15	10,43	10,40	9,96	10,48
Piglet feed cost/kg growth	0,43	0,43	0,43	0,44	0,42	0,44
Sales piglets	1.363	1.316	1.316	1.375	1.400	1.409
Sales culled animals	59	69	58	55	57	58
Calc. total cost gilts/a.p.s.	87	91	84	80	86	96
Inventory difference	9	-23	15	4	19	31
Sows+other feed costs/sow	316	313	310	316	322	322
Piglet feed cost/sow	300	295	297	303	298	308
Turnover + invent. – feed /sow	727	662	695	734	770	772

Any use of this information is allowed only with the permission of AgroVision B.V. (see Data usage information page 3)
No rights can be derived from the results published in the Benchmark Pigs © 2017 AgroVision

032. Cylus index / farrowing index.

		2,00	2,33	2,37	2,39	2,42
	Ave.	2,32	2,36	2,38	2,41	2,54
Number of farm results	285	51	67	42	68	57
Average number of sows present	476,9	382,9	465,1	517,1	551,7	455,8
Avg. number of gilts present	51,5	34,3	54,9	39,7	67,5	52,6
Average number of fatteners	3,1	1,2	7,6	4,6	1,1	0,8
Litters farrowed / MBF / yr.	2,37	2,27	2,35	2,38	2,40	2,44
Avg. born alive / birth litter	14,7	14,3	14,6	14,7	14,8	14,9
Avg. stillborn / birth litter	1,3	1,4	1,3	1,3	1,3	1,2
% PWM (time period)	14,0	15,5	14,0	14,0	13,4	13,4
Avg. weaned pigs / wean litter	12,6	12,1	12,5	12,6	12,8	12,9
% mortality in weaned piglets	2,5	2,6	2,5	2,5	2,4	2,6
Avg. wean age (d)	26,4	27,6	26,8	26,4	26,4	24,7
Weaned pigs / MBF / yr.	29,9	27,5	29,4	29,9	30,7	31,6
No. of raised piglets/sow/year	29,1	26,8	28,7	29,2	30,0	30,8
% of gilts set-up	42	42	39	41	42	46
Breeding female culling rate	41	47	39	39	40	41
% mortality sows	6	7	6	5	5	4
Selling price/gilt						
Sales price / (rearing) sow	160	163	157	161	159	162
Avg. weight of deliv. piglets (kg)	25,0	25,3	24,7	25,3	25,2	24,9
Daily gain (g) deliv.nurs.pigs	325	324	319	329	328	327
Kg piglet feed/raered pig	28,7	28,7	28,6	28,4	29,2	28,7
Kg feed intake.sows/a.p.s. p.y	1.201	1.196	1.199	1.207	1.204	1.198
EV cons. feed sows/a.s.p. p.y.	1.236	1.242	1.229	1.242	1.241	1.230
Selling price/piglet	47,09	46,59	46,34	48,01	47,64	47,10
Piglets feed price/100 kg	35,89	36,50	35,75	35,58	36,12	35,45
Sow feed price/100 kg	24,81	24,74	24,80	24,68	24,68	25,12
Weigh. avg Sow feedpric/100 EV	24,04	23,81	24,09	23,90	23,93	24,42
Piglet feed cost/pig	10,28	10,46	10,17	10,04	10,52	10,15
Piglet feed cost/kg growth	0,43	0,44	0,43	0,42	0,44	0,43
Sales piglets	1.363	1.252	1.319	1.395	1.409	1.438
Sales culled animals	59	68	55	57	57	61
Calc. total cost gilts/a.p.s.	87	90	79	101	86	86
Inventory difference	9	-8	8	6	13	24
Sows+other feed costs/sow	316	310	317	313	319	320
Piglet feed cost/sow	300	281	293	294	314	313
Turnover + invent. – feed /sow	727	629	691	749	759	801

Any use of this information is allowed only with the permission of AgroVision B.V. (see Data usage information page 3)
No rights can be derived from the results published in the Benchmark Pigs © 2017 AgroVision

033. Avg. born alive / litter

		12,0	14,1	14,6	15,0	15,4
	Ave.	14,0	14,5	14,9	15,3	16,8
Number of farm results	285	57	61	58	51	58
Average number of sows present	476,9	423,0	466,1	476,9	487,0	532,1
Avg. number of gilts present	51,5	34,2	44,9	49,1	55,7	74,2
Average number of fatteners	3,1	2,5	3,5	0,5	1,2	7,3
Litters farrowed / MBF / yr.	2,37	2,35	2,36	2,36	2,39	2,39
Avg. born alive / birth litter	14,7	13,6	14,3	14,8	15,1	15,7
Avg. stillborn / birth litter	1,3	1,3	1,3	1,3	1,2	1,3
% PWM (time period)	14,0	13,4	13,4	14,6	14,0	14,8
Avg. weaned pigs / wean litter	12,6	11,7	12,4	12,6	13,0	13,3
% mortality in weaned piglets	2,5	2,4	2,3	2,5	2,6	2,7
Avg. wean age (d)	26,4	26,4	26,2	26,5	26,1	26,6
Weaned pigs / MBF / yr.	29,9	27,6	29,2	29,7	31,1	31,9
No. of raised piglets/sow/year	29,1	26,9	28,5	29,0	30,3	31,0
% of gilts set-up	42	42	42	41	43	41
Breeding female culling rate	41	44	41	41	39	40
Sow mortality / year	6	5	6	6	5	6
Selling price/gilt	160	161	161	158	158	163
Avg. weight of deliv. piglets (kg)	25,0	25,2	24,9	25,3	25,1	24,7
Daily gain (g) deliv.nurs.pigs	325	321	326	325	326	327
Kg piglet feed/raered pig	28,7	28,5	28,7	29,5	29,0	27,9
Kg feed intake.sows/a.p.s. p.y	1.201	1.182	1.191	1.185	1.215	1.232
EV cons. feed sows/a.s.p. p.y.	1.236	1.212	1.235	1.219	1.252	1.265
Selling price/piglet	47,09	47,21	46,76	47,27	47,31	46,96
Piglets feed price/100 kg	35,89	35,29	35,89	36,14	35,87	36,23
Sow feed price/100 kg	24,81	24,68	24,65	24,62	25,16	24,96
Weigh. avg Sow feedpric/100 EV	24,04	23,87	23,77	24,05	24,29	24,26
Piglet feed cost/pig	10,28	10,01	10,29	10,61	10,38	10,13
Piglet feed cost/kg growth	0,43	0,42	0,43	0,44	0,44	0,43
Sales piglets	1.363	1.270	1.324	1.359	1.427	1.445
Sales culled animals	59	66	59	57	59	57
Calc. total cost gilts/a.p.s.	87	84	93	87	88	85
Inventory difference	9	2	17	8	9	10
Sows+other feed costs/sow	316	308	311	311	325	328
Piglet feed cost/sow	300	271	293	308	316	314
Turnover + invent. – feed /sow	727	673	701	717	764	783

Any use of this information is allowed only with the permission of AgroVision B.V. (see Data usage information page 3)
No rights can be derived from the results published in the Benchmark Pigs © 2017 AgroVision

034. % PWM (time period)

		6,0	11,7	13,4	14,8	16,3
	Ave.	11,6	13,3	14,7	16,2	22,1
Number of farm results	285	55	57	60	56	57
Average number of sows present	476,9	566,1	503,8	399,2	503,5	419,2
Avg. number of gilts present	51,5	65,7	48,5	43,0	48,8	52,5
Average number of fatteners	3,1	2,2	1,1	1,2	3,2	8,2
Litters farrowed / MBF / yr.	2,37	2,39	2,38	2,37	2,36	2,34
Avg. born alive / birth litter	14,7	14,3	14,7	14,8	14,8	14,8
Avg. stillborn / birth litter	1,3	1,1	1,3	1,2	1,3	1,4
% PWM (time period)	14,0	10,0	12,5	14,1	15,5	17,8
Avg. weaned pigs / wean litter	12,6	12,8	12,8	12,7	12,5	12,2
% mortality in weaned piglets	2,5	2,7	2,3	2,2	2,4	3,0
Avg. wean age (d)	26,4	25,7	26,3	26,6	26,5	26,7
Weaned pigs / MBF / yr.	29,9	30,6	30,6	30,2	29,4	28,5
No. of raised piglets/sow/year	29,1	29,8	29,9	29,6	28,7	27,7
% of gilts set-up	42	44	44	42	40	40
Breeding female culling rate	41	40	40	40	40	45
Sow mortality / year	6	5	5	5	6	7
Selling price/gilt	160	157	161	162	156	164
Avg. weight of deliv. piglets (kg)	25,0	25,2	24,4	25,0	25,2	25,3
Daily gain (g) deliv.nurs.pigs	325	326	320	328	324	326
Kg piglet feed/raered pig	28,7	28,8	27,9	28,8	28,6	29,5
Kg feed intake.sows/a.p.s. p.y	1.201	1.187	1.201	1.211	1.196	1.208
EV cons. feed sows/a.s.p. p.y.	1.236	1.217	1.230	1.246	1.242	1.246
Selling price/piglet	47,09	48,10	47,11	46,34	47,60	46,41
Piglets feed price/100 kg	35,89	35,70	36,23	35,96	35,50	36,01
Sow feed price/100 kg	24,81	24,85	24,74	24,93	24,63	24,87
Weigh. avg Sow feedpric/100 EV	24,04	24,04	24,10	24,26	23,75	24,04
Piglet feed cost/pig	10,28	10,25	10,10	10,32	10,15	10,59
Piglet feed cost/kg growth	0,43	0,43	0,44	0,43	0,42	0,44
Sales piglets	1.363	1.414	1.391	1.355	1.361	1.298
Sales culled animals	59	59	59	60	55	65
Calc. total cost gilts/a.p.s.	87	93	94	91	83	76
Inventory difference	9	24	18	13	9	-17
Sows+other feed costs/sow	316	314	314	321	313	321
Piglet feed cost/sow	300	305	301	304	294	296
Turnover + invent. – feed /sow	727	784	756	711	733	652

Any use of this information is allowed only with the permission of AgroVision B.V. (see Data usage information page 3)
No rights can be derived from the results published in the Benchmark Pigs © 2017 AgroVision

035. Weaned pigs / MBF / yr.

		23,2	28,2	29,6	30,5	31,6
	Ave.	28,1	29,5	30,4	31,5	35,5
Number of farm results	285	56	58	60	52	59
Average number of sows present	476,9	393,9	418,1	491,6	520,8	559,6
Avg. number of gilts present	51,5	29,3	48,2	52,0	47,6	78,8
Average number of fatteners	3,1	2,6	3,5	7,0	0,2	1,4
Litters farrowed / MBF / yr.	2,37	2,30	2,36	2,38	2,39	2,42
Avg. born alive / birth litter	14,7	13,8	14,4	14,7	15,0	15,5
Avg. stillborn / birth litter	1,3	1,4	1,3	1,3	1,2	1,2
% PWM (time period)	14,0	15,6	14,4	13,9	13,2	12,9
Avg. weaned pigs / wean litter	12,6	11,6	12,3	12,6	13,0	13,5
% mortality in weaned piglets	2,5	2,5	2,4	2,6	2,4	2,7
Avg. wean age (d)	26,4	27,0	26,5	26,1	26,5	25,8
Weaned pigs / MBF / yr.	29,9	26,8	29,0	30,0	30,9	32,6
No. of raised piglets/sow/year	29,1	26,2	28,3	29,2	30,2	31,7
% of gilts set-up	42	40	42	41	41	45
Breeding female culling rate	41	45	41	40	36	41
Sow mortality / year	6	6	6	6	5	5
Selling price/gilt	160	162	158	156	160	163
Avg. weight of deliv. piglets (kg)	25,0	25,2	25,2	25,2	24,6	25,0
Daily gain (g) deliv.nurs.pigs	325	320	326	320	327	332
Kg piglet feed/raered pig	28,7	28,6	28,3	30,4	27,9	28,4
Kg feed intake.sows/a.p.s. p.y	1.201	1.187	1.196	1.195	1.203	1.223
EV cons. feed sows/a.s.p. p.y.	1.236	1.227	1.234	1.227	1.246	1.249
Selling price/piglet	47,09	46,59	47,09	47,11	46,73	47,88
Piglets feed price/100 kg	35,89	35,75	35,91	35,64	35,98	36,16
Sow feed price/100 kg	24,81	24,71	24,78	24,66	24,93	24,96
Weigh. avg Sow feedpric/100 EV	24,04	23,90	23,90	23,96	23,95	24,44
Piglet feed cost/pig	10,28	10,20	10,14	10,80	9,99	10,24
Piglet feed cost/kg growth	0,43	0,43	0,42	0,45	0,43	0,43
Sales piglets	1.363	1.221	1.331	1.363	1.399	1.499
Sales culled animals	59	66	60	56	53	62
Calc. total cost gilts/a.p.s.	87	85	82	84	94	92
Inventory difference	9	-5	7	12	12	20
Sows+other feed costs/sow	316	308	315	315	316	328
Piglet feed cost/sow	300	267	290	316	301	325
Turnover + invent. – feed /sow	727	620	709	713	753	835

Any use of this information is allowed only with the permission of AgroVision B.V. (see Data usage information page 3)
No rights can be derived from the results published in the Benchmark Pigs © 2017 AgroVision

036. Raised piglets/sow/year

		22,5	27,6	28,9	29,7	30,8
	Ave.	27,5	28,8	29,6	30,7	34,8
Number of farm results	285	56	60	55	56	58
Average number of sows present	476,9	409,8	419,4	482,6	532,0	542,3
Avg. number of gilts present	51,5	31,5	49,0	56,5	45,4	74,7
Average number of fatteners	3,1	2,5	9,3	1,1	0,9	1,4
Litters farrowed / MBF / yr.	2,37	2,30	2,36	2,38	2,39	2,42
Avg. born alive / birth litter	14,7	13,8	14,5	14,6	15,0	15,4
Avg. stillborn / birth litter	1,3	1,4	1,3	1,3	1,2	1,2
% PWM (time period)	14,0	15,6	14,5	13,8	13,6	12,6
Avg. weaned pigs / wean litter	12,6	11,6	12,3	12,6	13,0	13,5
% mortality in weaned piglets	2,5	2,6	2,7	2,5	2,4	2,3
Avg. wean age (d)	26,4	26,9	26,5	26,1	26,4	26,0
Weaned pigs / MBF / yr.	29,9	26,8	29,0	30,0	30,9	32,6
No. of raised piglets/sow/year	29,1	26,2	28,3	29,2	30,2	31,8
% of gilts set-up	42	41	41	41	40	46
Breeding female culling rate	41	45	41	39	37	41
Sow mortality / year	6	6	6	6	5	5
Selling price/gilt	160	163	157	157	160	162
Avg. weight of deliv. piglets (kg)	25,0	25,1	25,2	25,4	24,7	24,8
Daily gain (g) deliv.nurs.pigs	325	320	321	326	325	334
Kg piglet feed/raered pig	28,7	28,5	28,9	30,0	28,4	28,0
Kg feed intake.sows/a.p.s. p.y	1.201	1.182	1.204	1.199	1.202	1.217
EV cons. feed sows/a.s.p. p.y.	1.236	1.220	1.241	1.234	1.242	1.243
Selling price/piglet	47,09	46,50	47,34	47,09	46,86	47,65
Piglets feed price/100 kg	35,89	35,93	35,50	36,38	35,36	36,28
Sow feed price/100 kg	24,81	24,83	24,50	24,92	25,01	24,80
Weigh. avg Sow feedpric/100 EV	24,04	24,06	23,68	24,10	24,12	24,25
Piglet feed cost/pig	10,28	10,21	10,20	10,87	10,01	10,14
Piglet feed cost/kg growth	0,43	0,43	0,43	0,45	0,43	0,43
Sales piglets	1.363	1.219	1.339	1.358	1.401	1.497
Sales culled animals	59	66	59	57	54	62
Calc. total cost gilts/a.p.s.	87	85	81	83	94	94
Inventory difference	9	-7	5	18	12	18
Sows+other feed costs/sow	316	309	313	320	316	325
Piglet feed cost/sow	300	267	291	319	302	322
Turnover + invent. – feed /sow	727	616	716	707	755	836

Any use of this information is allowed only with the permission of AgroVision B.V. (see Data usage information page 3)
No rights can be derived from the results published in the Benchmark Pigs © 2017 AgroVision

037. Kg piglet feed/raised pig

		18,2	25,4	28,0	29,8	31,9
	Ave.	25,2	27,9	29,7	31,8	40,3
Number of farm results	285	57	57	56	56	59
Average number of sows present	476,9	427,2	484,6	534,6	489,2	450,9
Avg. number of gilts present	51,5	44,4	41,0	60,9	54,5	56,7
Average number of fatteners	3,1	-0,1	2,9	2,2	1,3	9,4
Litters farrowed / MBF / yr.	2,37	2,37	2,37	2,37	2,37	2,37
Avg. born alive / birth litter	14,7	14,6	14,8	14,6	14,7	14,6
Avg. stillborn / birth litter	1,3	1,2	1,3	1,3	1,3	1,3
% PWM (time period)	14,0	13,2	14,3	14,2	14,3	14,0
Avg. weaned pigs / wean litter	12,6	12,7	12,7	12,5	12,6	12,6
% mortality in weaned piglets	2,5	2,2	2,3	2,6	2,6	2,8
Avg. wean age (d)	26,4	26,4	26,9	26,5	26,5	25,6
Weaned pigs / MBF / yr.	29,9	30,0	30,1	29,8	29,7	29,7
No. of raised piglets/sow/year	29,1	29,4	29,4	29,0	29,0	28,9
% of gilts set-up	42	44	40	41	41	43
Breeding female culling rate	41	41	42	39	42	40
Sow mortality / year	6	5	6	5	6	6
Selling price/gilt	160	156	162	153	168	161
Avg. weight of deliv. piglets (kg)	25,0	22,6	24,5	25,4	26,0	26,7
Daily gain (g) deliv.nurs.pigs	325	314	318	329	330	334
Kg piglet feed/raered pig	28,7	22,9	26,7	28,9	30,9	34,0
Kg feed intake.sows/a.p.s. p.y	1.201	1.196	1.196	1.204	1.217	1.191
EV cons. feed sows/a.s.p. p.y.	1.236	1.234	1.233	1.229	1.251	1.235
Selling price/piglet	47,09	45,74	47,04	47,17	47,67	47,84
Piglets feed price/100 kg	35,89	37,15	36,67	35,58	35,25	34,81
Sow feed price/100 kg	24,81	25,00	24,86	25,07	24,61	24,50
Weigh. avg Sow feedpric/100 EV	24,04	24,16	24,15	24,16	24,03	23,68
Piglet feed cost/pig	10,28	8,54	9,79	10,29	10,89	11,85
Piglet feed cost/kg growth	0,43	0,40	0,42	0,43	0,44	0,47
Sales piglets	1.363	1.348	1.373	1.351	1.388	1.357
Sales culled animals	59	60	58	55	65	60
Calc. total cost gilts/a.p.s.	87	91	87	91	83	84
Inventory difference	9	10	4	12	-1	21
Sows+other feed costs/sow	316	318	315	320	319	311
Piglet feed cost/sow	300	253	290	298	319	338
Turnover + invent. – feed /sow	727	753	742	709	729	701

Any use of this information is allowed only with the permission of AgroVision B.V. (see Data usage information page 3)
No rights can be derived from the results published in the Benchmark Pigs © 2017 AgroVision

038. Kg feed intake.sows/a.p.s. p.y (88% DM)

			1.150	1.186	1.220	>1.260
	Ave.	<1.149	1.183	1.219	1.257	
Number of farm results	285	59	53	59	56	58
Average number of sows present	476,9	411,7	467,9	519,4	507,2	478,7
Avg. number of gilts present	51,5	37,1	43,4	46,2	76,9	54,4
Average number of fatteners	3,1	5,0	0,9	1,9	0,4	6,9
Litters farrowed / MBF / yr.	2,37	2,37	2,37	2,36	2,38	2,37
Avg. born alive / birth litter	14,7	14,4	14,7	14,6	14,8	14,9
Avg. stillborn / birth litter	1,3	1,2	1,3	1,3	1,3	1,3
% PWM (time period)	14,0	13,8	13,8	14,1	13,7	14,6
Avg. weaned pigs / wean litter	12,6	12,4	12,6	12,5	12,7	12,7
% mortality in weaned piglets	2,5	2,6	2,4	2,3	2,6	2,6
Avg. wean age (d)	26,4	25,8	26,0	26,6	26,7	26,7
Weaned pigs / MBF / yr.	29,9	29,3	30,0	29,6	30,3	30,2
No. of raised piglets/sow/year	29,1	28,6	29,3	28,9	29,5	29,4
% of gilts set-up	42	42	43	39	45	42
Breeding female culling rate	41	40	40	39	41	45
Sow mortality / year	6	6	6	6	5	6
Selling price/gilt	160	155	167	158	159	162
Avg. weight of deliv. piglets (kg)	25,0	24,9	25,0	24,9	24,9	25,5
Daily gain (g) deliv.nurs.pigs	325	319	327	322	324	334
Kg piglet feed/raered pig	28,7	28,8	28,9	28,6	28,7	28,7
Kg feed intake.sows/a.p.s. p.y	1.201	1.093	1.165	1.201	1.237	1.307
EV cons. feed sows/a.s.p. p.y.	1.236	1.123	1.197	1.239	1.273	1.329
Selling price/piglet	47,09	46,83	47,09	47,03	47,08	47,43
Piglets feed price/100 kg	35,89	35,41	36,07	35,53	35,90	36,55
Sow feed price/100 kg	24,81	24,78	24,99	24,72	24,66	24,89
Weigh. avg Sow feedpric/100 EV	24,04	23,81	24,22	23,87	24,05	24,25
Piglet feed cost/pig	10,28	10,15	10,37	10,15	10,28	10,48
Piglet feed cost/kg growth	0,43	0,43	0,44	0,43	0,44	0,43
Sales piglets	1.363	1.306	1.356	1.352	1.378	1.426
Sales culled animals	59	58	60	54	60	67
Calc. total cost gilts/a.p.s.	87	93	95	87	79	82
Inventory difference	9	14	22	9	9	-8
Sows+other feed costs/sow	316	288	308	316	331	340
Piglet feed cost/sow	300	286	301	295	303	316
Turnover + invent. – feed /sow	727	710	731	716	734	743

Any use of this information is allowed only with the permission of AgroVision B.V. (see Data usage information page 3)
No rights can be derived from the results published in the Benchmark Pigs © 2017 AgroVision

039. Selling price/piglet

			44,91	46,33	47,73	>49,29
	Ave.	<44,90	46,29	47,70	49,28	
Number of farm results	285	57	57	57	57	57
Average number of sows present	476,9	338,3	412,9	449,3	512,3	671,5
Avg. number of gilts present	51,5	27,4	43,6	44,4	55,5	86,6
Average number of fatteners	3,1	1,6	0,5	3,2	1,3	8,9
Litters farrowed / MBF / yr.	2,37	2,35	2,37	2,37	2,37	2,37
Avg. born alive / birth litter	14,7	14,6	14,8	14,8	14,6	14,7
Avg. stillborn / birth litter	1,3	1,3	1,3	1,2	1,3	1,3
% PWM (time period)	14,0	14,4	13,9	14,4	13,9	13,3
Avg. weaned pigs / wean litter	12,6	12,5	12,7	12,6	12,6	12,7
% mortality in weaned piglets	2,5	2,4	2,5	2,5	2,5	2,7
Avg. wean age (d)	26,4	26,7	26,3	26,7	26,1	26,1
Weaned pigs / MBF / yr.	29,9	29,3	30,1	29,9	29,8	30,2
No. of raised piglets/sow/year	29,1	28,7	29,4	29,1	29,1	29,4
% of gilts set-up	42	41	42	41	43	43
Breeding female culling rate	41	40	39	45	40	40
Sow mortality / year	6	5	5	6	6	6
Selling price/gilt	160	156	157	159	161	168
Avg. weight of deliv. piglets (kg)	25,0	23,7	24,8	24,7	25,6	26,5
Daily gain (g) deliv.nurs.pigs	325	320	323	321	330	332
Kg piglet feed/raered pig	28,7	27,2	28,8	28,1	29,2	30,3
Kg feed intake.sows/a.p.s. p.y	1.201	1.194	1.199	1.199	1.202	1.210
EV cons. feed sows/a.s.p. p.y.	1.236	1.230	1.227	1.240	1.240	1.244
Selling price/piglet	47,09	42,95	45,66	47,03	48,44	51,39
Piglets feed price/100 kg	35,89	35,38	35,55	35,99	35,60	36,91
Sow feed price/100 kg	24,81	24,58	25,14	24,93	24,73	24,65
Weigh. avg Sow feedpric/100 EV	24,04	23,84	24,45	24,21	23,76	23,94
Piglet feed cost/pig	10,28	9,63	10,23	10,07	10,34	11,14
Piglet feed cost/kg growth	0,43	0,43	0,44	0,43	0,43	0,44
Sales piglets	1.363	1.226	1.328	1.376	1.406	1.481
Sales culled animals	59	58	58	63	57	61
Calc. total cost gilts/a.p.s.	87	95	86	90	82	83
Inventory difference	9	3	12	-6	12	26
Sows+other feed costs/sow	316	309	321	318	316	318
Piglet feed cost/sow	300	275	299	297	304	325
Turnover + invent. – feed /sow	727	607	690	727	772	837

Any use of this information is allowed only with the permission of AgroVision B.V. (see Data usage information page 3)
No rights can be derived from the results published in the Benchmark Pigs © 2017 AgroVision

040. Piglet feed price/100 kg

		25,11	33,22	35,14	36,47	38,37
	Ave.	33,18	35,11	36,41	38,36	48,43
Number of farm results	285	57	57	57	56	58
Average number of sows present	476,9	484,5	429,3	466,3	502,6	501,7
Avg. number of gilts present	51,5	49,6	48,7	44,8	56,0	58,4
Average number of fatteners	3,1	2,9	3,4	1,9	7,8	-0,3
Litters farrowed / MBF / yr.	2,37	2,38	2,36	2,37	2,36	2,37
Avg. born alive / birth litter	14,7	14,5	14,7	14,8	14,7	14,7
Avg. stillborn / birth litter	1,3	1,2	1,3	1,2	1,3	1,3
% PWM (time period)	14,0	13,4	14,5	14,3	14,2	13,6
Avg. weaned pigs / wean litter	12,6	12,5	12,5	12,7	12,6	12,7
% mortality in weaned piglets	2,5	2,7	2,4	2,3	2,6	2,6
Avg. wean age (d)	26,4	26,3	26,5	26,5	26,2	26,3
Weaned pigs / MBF / yr.	29,9	29,7	29,6	30,1	29,8	30,2
No. of raised piglets/sow/year	29,1	28,9	28,9	29,4	29,0	29,4
% of gilts set-up	42	41	43	41	41	43
Breeding female culling rate	41	39	42	39	40	44
Sow mortality / year	6	5	6	6	5	6
Selling price/gilt	160	161	161	157	164	158
Avg. weight of deliv. piglets (kg)	25,0	24,9	25,2	25,5	24,9	24,7
Daily gain (g) deliv.nurs.pigs	325	319	327	329	327	323
Kg piglet feed/raered pig	28,7	29,8	29,2	29,1	28,4	27,1
Kg feed intake.sows/a.p.s. p.y	1.201	1.184	1.206	1.201	1.204	1.209
EV cons. feed sows/a.s.p. p.y.	1.236	1.222	1.244	1.241	1.237	1.238
Selling price/piglet	47,09	47,04	46,79	47,08	46,60	47,94
Piglets feed price/100 kg	35,89	31,49	34,24	35,74	37,14	40,76
Sow feed price/100 kg	24,81	23,98	24,77	24,95	24,98	25,35
Weigh. avg Sow feedpric/100 EV	24,04	23,13	24,01	24,12	24,32	24,63
Piglet feed cost/pig	10,28	9,40	10,01	10,42	10,56	11,02
Piglet feed cost/kg growth	0,43	0,40	0,42	0,43	0,45	0,47
Sales piglets	1.363	1.346	1.355	1.374	1.330	1.411
Sales culled animals	59	59	63	55	58	61
Calc. total cost gilts/a.p.s.	87	83	81	91	97	84
Inventory difference	9	12	2	16	18	-1
Sows+other feed costs/sow	316	302	320	317	318	325
Piglet feed cost/sow	300	271	293	306	304	326
Turnover + invent. – feed /sow	727	760	724	727	685	736

Any use of this information is allowed only with the permission of AgroVision B.V. (see Data usage information page 3)
No rights can be derived from the results published in the Benchmark Pigs © 2017 AgroVision

041. Sow feed price/100 kg

		20,89	23,66	24,57	25,25	25,79
	Ave.	23,59	24,56	25,24	25,78	31,69
Number of farm results	285	57	57	56	58	57
Average number of sows present	476,9	513,5	496,2	441,6	421,6	511,9
Avg. number of gilts present	51,5	66,2	50,5	46,5	47,6	46,8
Average number of fatteners	3,1	0,9	1,6	11,1	1,0	1,3
Litters farrowed / MBF / yr.	2,37	2,36	2,37	2,37	2,38	2,38
Avg. born alive / birth litter	14,7	14,6	14,7	14,7	14,7	14,7
Avg. stillborn / birth litter	1,3	1,3	1,3	1,3	1,3	1,2
% PWM (time period)	14,0	13,8	14,1	14,2	14,0	14,0
Avg. weaned pigs / wean litter	12,6	12,5	12,6	12,6	12,6	12,6
% mortality in weaned piglets	2,5	2,6	2,6	2,5	2,3	2,5
Avg. wean age (d)	26,4	26,5	26,5	26,3	26,5	26,0
Weaned pigs / MBF / yr.	29,9	29,6	29,9	29,7	30,1	30,1
No. of raised piglets/sow/year	29,1	28,8	29,2	29,0	29,4	29,3
% of gilts set-up	42	43	40	43	42	40
Breeding female culling rate	41	41	45	39	40	39
Sow mortality / year	6	6	6	6	5	6
Selling price/gilt	160	162	158	157	159	165
Avg. weight of deliv. piglets (kg)	25,0	25,4	24,6	25,2	25,1	25,0
Daily gain (g) deliv.nurs.pigs	325	324	318	322	331	330
Kg piglet feed/raered pig	28,7	29,9	28,6	28,5	28,3	28,4
Kg feed intake.sows/a.p.s. p.y	1.201	1.207	1.202	1.199	1.200	1.196
EV cons. feed sows/a.s.p. p.y.	1.236	1.244	1.238	1.237	1.234	1.230
Selling price/piglet	47,09	47,82	46,89	47,07	46,75	46,94
Piglets feed price/100 kg	35,89	34,06	35,54	36,28	36,66	36,88
Sow feed price/100 kg	24,81	22,87	24,14	24,93	25,52	26,56
Weigh. avg Sow feedpric/100 EV	24,04	22,32	23,47	24,21	24,84	25,15
Piglet feed cost/pig	10,28	10,16	10,18	10,29	10,35	10,44
Piglet feed cost/kg growth	0,43	0,42	0,43	0,43	0,43	0,44
Sales piglets	1.363	1.368	1.362	1.350	1.354	1.383
Sales culled animals	59	59	64	56	59	59
Calc. total cost gilts/a.p.s.	87	79	91	91	85	90
Inventory difference	9	6	0	19	14	7
Sows+other feed costs/sow	316	298	308	319	329	328
Piglet feed cost/sow	300	291	299	298	304	309
Turnover + invent. – feed /sow	727	763	726	715	708	721

Any use of this information is allowed only with the permission of AgroVision B.V. (see Data usage information page 3)
No rights can be derived from the results published in the Benchmark Pigs © 2017 AgroVision

042. Piglet feed cost/pig

			9,13	9,99	10,64	<11,51
	Ave.	<9,11	9,97	10,62	11,50	
Number of farm results	285	57	57	56	58	57
Average number of sows present	476,9	431,6	502,5	457,2	510,2	481,8
Avg. number of gilts present	51,5	51,2	41,6	45,5	54,2	65,0
Average number of fatteners	3,1	0,7	3,4	2,8	1,5	7,5
Litters farrowed / MBF / yr.	2,37	2,37	2,37	2,37	2,38	2,36
Avg. born alive / birth litter	14,7	14,6	14,6	14,7	14,6	14,8
Avg. stillborn / birth litter	1,3	1,2	1,3	1,3	1,3	1,4
% PWM (time period)	14,0	13,8	14,1	13,6	13,8	14,7
Avg. weaned pigs / wean litter	12,6	12,6	12,5	12,7	12,6	12,6
% mortality in weaned piglets	2,5	2,1	2,5	2,4	2,7	2,8
Avg. wean age (d)	26,4	26,8	26,4	26,6	26,3	25,8
Weaned pigs / MBF / yr.	29,9	29,8	29,6	30,1	30,0	29,9
No. of raised piglets/sow/year	29,1	29,2	28,9	29,4	29,2	29,0
% of gilts set-up	42	44	40	42	39	44
Breeding female culling rate	41	40	41	39	44	40
Sow mortality / year	6	5	5	5	5	7
Selling price/gilt	160	155	161	159	163	163
Avg. weight of deliv. piglets (kg)	25,0	22,9	24,7	25,4	25,7	26,5
Daily gain (g) deliv.nurs.pigs	325	312	316	332	331	334
Kg piglet feed/raered pig	28,7	23,9	27,8	29,0	30,1	32,9
Kg feed intake.sows/a.p.s. p.y	1.201	1.201	1.186	1.190	1.216	1.210
EV cons. feed sows/a.s.p. p.y.	1.236	1.239	1.223	1.222	1.249	1.249
Selling price/piglet	47,09	45,34	47,11	47,07	48,15	47,78
Piglets feed price/100 kg	35,89	34,26	34,72	35,83	36,77	37,84
Sow feed price/100 kg	24,81	24,46	24,73	25,03	24,86	24,95
Weigh. avg Sow feedpric/100 EV	24,04	23,64	23,87	24,29	24,28	24,13
Piglet feed cost/pig	10,28	8,13	9,56	10,31	11,02	12,38
Piglet feed cost/kg growth	0,43	0,38	0,41	0,43	0,45	0,49
Sales piglets	1.363	1.325	1.350	1.367	1.407	1.368
Sales culled animals	59	56	62	57	65	57
Calc. total cost gilts/a.p.s.	87	89	82	93	91	82
Inventory difference	9	12	11	11	-7	19
Sows+other feed costs/sow	316	314	310	315	322	320
Piglet feed cost/sow	300	240	278	301	326	356
Turnover + invent. – feed /sow	727	748	750	726	726	682

Any use of this information is allowed only with the permission of AgroVision B.V. (see Data usage information page 3)
No rights can be derived from the results published in the Benchmark Pigs © 2017 AgroVision

043. Piglet feed cost/kg gain

			0,40	0,42	0,45	>0,48
	Ave.	<0,39	0,41	0,44	0,47	
Number of farm results	285	63	46	68	54	54
Average number of sows present	476,9	428,1	491,4	457,3	559,0	463,7
Avg. number of gilts present	51,5	46,4	42,1	43,6	74,4	52,6
Average number of fatteners	3,1	1,1	1,7	4,2	1,0	7,8
Litters farrowed / MBF / yr.	2,37	2,36	2,37	2,37	2,38	2,36
Avg. born alive / birth litter	14,7	14,6	14,5	14,7	14,8	14,8
Avg. stillborn / birth litter	1,3	1,3	1,2	1,3	1,3	1,3
% PWM (time period)	14,0	14,2	13,8	13,7	13,8	14,5
Avg. weaned pigs / wean litter	12,6	12,5	12,5	12,7	12,8	12,6
% mortality in weaned piglets	2,5	2,2	2,3	2,4	2,9	2,8
Avg. wean age (d)	26,4	26,9	26,7	26,5	25,9	25,8
Weaned pigs / MBF / yr.	29,9	29,6	29,5	30,0	30,4	29,8
No. of raised piglets/sow/year	29,1	28,9	28,9	29,3	29,5	29,0
% of gilts set-up	42	42	41	41	41	45
Breeding female culling rate	41	41	40	40	39	44
Sow mortality / year	6	5	5	6	6	6
Selling price/gilt	160	155	160	156	166	164
Avg. weight of deliv. piglets (kg)	25,0	24,5	25,1	25,0	25,4	25,4
Daily gain (g) deliv.nurs.pigs	325	325	327	323	329	323
Kg piglet feed/raered pig	28,7	25,9	28,3	28,7	29,6	31,6
Kg feed intake.sows/a.p.s. p.y	1.201	1.201	1.210	1.180	1.208	1.212
EV cons. feed sows/a.s.p. p.y.	1.236	1.242	1.237	1.215	1.249	1.244
Selling price/piglet	47,09	46,42	47,36	46,88	47,63	47,38
Piglets feed price/100 kg	35,89	33,49	34,21	35,85	37,69	38,35
Sow feed price/100 kg	24,81	24,29	24,74	24,88	25,25	24,92
Weigh. avg Sow feedpric/100 EV	24,04	23,47	24,14	24,18	24,26	24,26
Piglet feed cost/pig	10,28	8,60	9,65	10,23	11,08	12,05
Piglet feed cost/kg growth	0,43	0,37	0,41	0,43	0,46	0,50
Sales piglets	1.363	1.352	1.342	1.363	1.397	1.363
Sales culled animals	59	61	60	55	58	64
Calc. total cost gilts/a.p.s.	87	83	78	92	93	88
Inventory difference	9	3	25	6	9	8
Sows+other feed costs/sow	316	311	319	313	323	319
Piglet feed cost/sow	300	253	277	300	327	347
Turnover + invent. – feed /sow	727	767	750	718	720	678

Any use of this information is allowed only with the permission of AgroVision B.V. (see Data usage information page 3)
No rights can be derived from the results published in the Benchmark Pigs © 2017 AgroVision

Economical up to REVENUES / sow

044. Farmsize

			247,1	338,9	458,0	>614,8
	Ave.	<244,4	337,7	454,8	612,1	
Number of farm results	243	49	48	49	48	49
Average number of sows present	467,9	187,8	295,9	394,9	533,8	924,8
Avg. number of gilts present	49,5	10,7	27,4	37,2	61,9	110,1
Average number of fatteners	3,3	2,1	1,5	1,5	3,1	8,2
Litters farrowed / MBF / yr.	2,37	2,36	2,36	2,37	2,39	2,38
Avg. born alive / birth litter	14,7	14,6	14,6	14,6	14,8	14,9
Avg. stillborn / birth litter	1,3	1,3	1,3	1,3	1,3	1,3
% PWM (time period)	14,1	14,7	14,4	14,1	13,5	13,7
Avg. weaned pigs / wean litter	12,6	12,4	12,5	12,6	12,8	12,8
% mortality in weaned piglets	2,5	2,2	2,5	2,4	2,4	2,8
Weaned pigs / MBF / yr.	29,9	29,3	29,4	29,7	30,5	30,5
No. of raised piglets/sow/year	29,2	28,7	28,7	29,0	29,8	29,6
% of gilts set-up	42	37	42	41	43	46
Breeding female culling rate	41	46	41	39	39	39
Sow mortality / year	6	5	5	6	6	6
Selling price/gilt	161	163	156	158	162	165
Avg. weight of deliv. piglets (kg)	25,0	24,8	25,5	25,0	24,8	25,1
Daily gain (g) deliv.nurs.pigs	326	329	330	321	326	324
Kg piglet feed/raered pig	28,8	28,4	30,0	28,4	28,1	29,0
Kg feed intake.sows/a.p.s. p.y	1.200	1.218	1.181	1.189	1.203	1.210
EV cons. feed sows/a.s.p. p.y.	1.236	1.257	1.219	1.224	1.237	1.242
Selling price/piglet	47,06	45,27	46,31	47,48	47,26	48,96
Piglets feed price/100 kg	35,95	35,82	35,63	36,68	35,33	36,28
Sow feed price/100 kg	24,83	24,91	24,57	24,98	24,73	24,96
Weigh. avg Sow feedpric/100 EV	24,02	24,07	23,91	24,07	24,13	23,92
Piglet feed cost/pig	10,31	10,14	10,61	10,39	9,90	10,50
Piglet feed cost/kg growth	0,43	0,43	0,44	0,44	0,42	0,44
Sales piglets	1.363	1.326	1.308	1.366	1.397	1.416
Sales culled animals	59	72	59	54	54	58
Calc. total cost gilts/a.p.s.	87	89	84	80	82	102
Inventory difference	9	-28	15	6	13	37
Sows+other feed costs/sow	316	316	309	314	322	320
Piglet feed cost/sow	301	298	302	301	296	309
Turnover + increase/sow	725	666	686	730	765	779
Costs health/sow	86	78	81	86	88	97
Costs fuel/sow	26	31	30	23	28	19
Costs KI/sow	26	27	27	27	26	22
Costs electricity/sow	30	39	30	27	31	22
Costs water/sow	5	6	5	5	3	4
Costs breeding/sow	3	1	2	4	3	2
Costs bedding/sow	6	3	11	3	3	8
Total various costs/sow	149	147	143	148	155	150
Revenues/sow	577	519	543	582	610	629

Any use of this information is allowed only with the permission of AgroVision B.V. (see Data usage information page 3)
No rights can be derived from the results published in the Benchmark Pigs © 2017 AgroVision

045. Cost health/sow

			61	82	95	>112	empty
	Ave.	<59	81	94	111		value
Number of farm results	243	47	48	48	48	48	4
Average number of sows present	467,9	396,6	486,0	461,7	447,8	549,8	
Avg. number of gilts present	49,5	33,0	50,0	55,0	51,1	56,7	
Average number of fatteners	3,3	2,5	1,1	1,6	3,3	8,4	
Litters farrowed / MBF / yr.	2,37	2,36	2,35	2,38	2,39	2,38	
Avg. born alive / birth litter	14,7	14,4	14,5	14,7	14,8	15,1	
Avg. stillborn / birth litter	1,3	1,3	1,3	1,3	1,3	1,3	
% PWM (time period)	14,1	14,2	14,1	13,9	13,8	14,2	
Avg. weaned pigs / wean litter	12,6	12,3	12,4	12,6	12,7	12,9	
% mortality in weaned piglets	2,5	2,1	2,7	2,7	2,5	2,4	
Weaned pigs / MBF / yr.	29,9	29,1	29,2	30,1	30,3	30,7	
No. of raised piglets/sow/year	29,2	28,5	28,5	29,3	29,6	30,0	
% of gilts set-up	42	39	42	44	41	42	
Breeding female culling rate	41	40	40	40	39	40	
Sow mortality / year	6	5	5	6	6	5	
Selling price/gilt	161	157	162	161	161	167	
Avg. weight of deliv. piglets (kg)	25,0	24,7	25,2	24,9	25,2	25,2	
Daily gain (g) deliv.nurs.pigs	326	326	321	323	329	330	
Kg piglet feed/raered pig	28,8	28,2	28,6	28,6	29,2	29,2	
Kg feed intake.sows/a.p.s. p.y	1.200	1.193	1.193	1.193	1.193	1.223	
EV cons. feed sows/a.s.p. p.y.	1.236	1.219	1.238	1.236	1.232	1.253	
Selling price/piglet	47,06	46,09	47,06	46,99	47,22	48,21	
Piglets feed price/100 kg	35,95	35,04	35,57	36,05	36,31	36,59	
Sow feed price/100 kg	24,83	24,58	24,72	24,97	24,87	25,03	
Weigh. avg Sow feedpric/100 EV	24,02	23,89	23,86	24,00	24,10	24,24	
Piglet feed cost/pig	10,31	9,86	10,14	10,31	10,56	10,62	
Piglet feed cost/kg growth	0,43	0,42	0,42	0,44	0,44	0,44	
Sales piglets	1.363	1.302	1.318	1.365	1.395	1.427	
Sales culled animals	59	56	59	60	57	60	
Calc. total cost gilts/a.p.s.	87	85	81	88	81	103	
Inventory difference	9	-1	32	9	1	19	
Sows+other feed costs/sow	316	310	314	317	320	319	
Piglet feed cost/sow	301	280	288	303	313	317	
Turnover + increase/sow	725	682	722	726	738	767	
Costs health/sow	86	38	72	88	102	129	
Costs fuel/sow	26	20	26	26	26	29	
Costs KI/sow	26	22	26	27	26	29	
Costs electricity/sow	30	28	28	30	25	36	
Costs water/sow	5	4	5	5	4	7	
Costs breeding/sow	3	2	5	3	1	2	
Costs bedding/sow	6	1	9	9	6	5	
Total various costs/sow	149	89	140	161	161	201	
Revenues/sow	577	593	581	565	577	566	

Any use of this information is allowed only with the permission of AgroVision B.V. (see Data usage information page 3)
No rights can be derived from the results published in the Benchmark Pigs © 2017 AgroVision

046. Cost fuel/sow

			11	19	27	>35	empty
	Ave.	<10	18	26	34		value
Number of farm results	243	27	27	28	27	29	105
Average number of sows present	467,9	417,5	632,6	608,4	492,2	335,2	431,4
Avg. number of gilts present	49,5	41,6	61,9	50,6	63,8	32,3	49,1
Average number of fatteners	3,3	-0,4	2,5	0,0	19,2	4,8	0,8
Litters farrowed / MBF / yr.	2,37	2,36	2,39	2,37	2,36	2,37	2,37
Avg. born alive / birth litter	14,7	14,6	14,9	14,7	14,6	14,7	14,7
Avg. stillborn / birth litter	1,3	1,2	1,2	1,3	1,4	1,3	1,3
% PWM (time period)	14,1	13,9	13,3	13,6	14,2	14,5	14,3
Avg. weaned pigs / wean litter	12,6	12,5	12,9	12,7	12,5	12,6	12,6
% mortality in weaned piglets	2,5	2,9	2,6	2,3	2,6	2,7	2,3
Weaned pigs / MBF / yr.	29,9	29,6	30,8	30,0	29,6	29,8	29,8
No. of raised piglets/sow/year	29,2	28,8	30,0	29,3	28,8	29,1	29,1
% of gilts set-up	42	38	46	46	43	39	41
Breeding female culling rate	41	40	40	41	39	42	41
Sow mortality / year	6	6	5	6	6	6	5
Selling price/gilt	161	154	162	166	164	163	159
Avg. weight of deliv. piglets (kg)	25,0	25,2	24,6	24,8	25,2	25,6	25,0
Daily gain (g) deliv.nurs.pigs	326	328	325	327	315	333	326
Kg piglet feed/raered pig	28,8	29,3	28,2	27,9	28,5	29,7	28,8
Kg feed intake.sows/a.p.s. p.y	1.200	1.188	1.193	1.217	1.201	1.218	1.196
EV cons. feed sows/a.s.p. p.y.	1.236	1.226	1.229	1.249	1.257	1.245	1.229
Selling price/piglet	47,06	46,88	46,94	48,41	48,09	47,35	46,43
Piglets feed price/100 kg	35,95	34,93	34,81	37,22	36,42	36,31	35,95
Sow feed price/100 kg	24,83	24,91	24,83	25,34	24,47	24,79	24,79
Weigh. avg Sow feedpric/100 EV	24,02	23,97	23,82	24,32	23,55	24,25	24,06
Piglet feed cost/pig	10,31	10,25	9,88	10,33	10,30	10,74	10,32
Piglet feed cost/kg growth	0,43	0,43	0,42	0,44	0,43	0,44	0,44
Sales piglets	1.363	1.330	1.402	1.409	1.389	1.388	1.335
Sales culled animals	59	54	62	59	56	65	60
Calc. total cost gilts/a.p.s.	87	79	88	107	91	79	85
Inventory difference	9	13	16	24	4	-16	10
Sows+other feed costs/sow	316	315	314	317	318	323	315
Piglet feed cost/sow	301	296	297	304	300	315	299
Turnover + increase/sow	725	707	781	763	740	720	703
Costs health/sow	86	80	81	100	90	88	83
Costs fuel/sow	26	4	15	22	31	54	
Costs KI/sow	26	26	25	28	26	27	25
Costs electricity/sow	30	27	22	25	27	36	41
Costs water/sow	5	4	5	5	5	6	6
Costs breeding/sow	3	3	3	0	3	2	3
Costs bedding/sow	6	7	4	6	9	3	7
Total various costs/sow	149	142	146	178	178	201	121
Revenues/sow	577	564	635	585	562	519	582

Any use of this information is allowed only with the permission of AgroVision B.V. (see Data usage information page 3)
No rights can be derived from the results published in the Benchmark Pigs © 2017 AgroVision

047. Total various cost/sow

			106	138	164	>191
	Ave.	<105	137	163	190	
Number of farm results	243	48	50	47	48	50
Average number of sows present	467,9	427,0	516,9	492,0	435,2	466,8
Avg. number of gilts present	49,5	38,8	61,8	47,9	54,0	44,6
Average number of fatteners	3,3	-0,3	3,9	1,3	2,6	8,2
Litters farrowed / MBF / yr.	2,37	2,36	2,38	2,38	2,36	2,38
Avg. born alive / birth litter	14,7	14,5	14,5	14,8	14,7	14,9
Avg. stillborn / birth litter	1,3	1,3	1,3	1,2	1,3	1,3
% PWM (time period)	14,1	14,0	14,1	14,0	13,9	14,3
Avg. weaned pigs / wean litter	12,6	12,4	12,4	12,7	12,6	12,8
% mortality in weaned piglets	2,5	2,2	2,6	2,4	2,6	2,6
Weaned pigs / MBF / yr.	29,9	29,3	29,6	30,3	29,9	30,4
No. of raised piglets/sow/year	29,2	28,7	28,8	29,6	29,1	29,6
% of gilts set-up	42	41	40	41	45	42
Breeding female culling rate	41	45	40	38	40	42
Sow mortality / year	6	5	6	5	6	6
Selling price/gilt	161	149	161	166	160	167
Avg. weight of deliv. piglets (kg)	25,0	24,7	25,2	24,9	25,3	25,1
Daily gain (g) deliv.nurs.pigs	326	326	329	318	327	328
Kg piglet feed/raered pig	28,8	28,3	29,1	28,7	28,8	28,8
Kg feed intake.sows/a.p.s. p.y	1.200	1.190	1.187	1.208	1.194	1.221
EV cons. feed sows/a.s.p. p.y.	1.236	1.217	1.220	1.258	1.237	1.249
Selling price/piglet	47,06	45,87	46,74	47,18	47,44	48,04
Piglets feed price/100 kg	35,95	35,67	35,44	35,66	35,41	37,53
Sow feed price/100 kg	24,83	24,51	24,80	24,88	24,88	25,09
Weigh. avg Sow feedpric/100 EV	24,02	23,92	23,92	23,77	24,27	24,22
Piglet feed cost/pig	10,31	10,10	10,28	10,25	10,18	10,72
Piglet feed cost/kg growth	0,43	0,43	0,43	0,43	0,42	0,45
Sales piglets	1.363	1.312	1.330	1.390	1.365	1.416
Sales culled animals	59	60	57	57	60	63
Calc. total cost gilts/a.p.s.	87	85	75	90	91	96
Inventory difference	9	-5	12	13	16	7
Sows+other feed costs/sow	316	310	314	316	321	320
Piglet feed cost/sow	301	290	296	304	295	319
Turnover + increase/sow	725	679	713	749	733	751
Costs health/sow	86	44	79	89	98	115
Costs fuel/sow	26	13	18	19	25	38
Costs KI/sow	26	19	25	25	30	30
Costs electricity/sow	30	22	20	25	30	39
Costs water/sow	5	5	4	4	5	6
Costs breeding/sow	3	1	3	4	2	2
Costs bedding/sow	6	2	0	5	6	9
Total various costs/sow	149	72	124	149	175	221
Revenues/sow	577	564	635	585	562	519

Any use of this information is allowed only with the permission of AgroVision B.V. (see Data usage information page 3)
No rights can be derived from the results published in the Benchmark Pigs © 2017 AgroVision

048. Revenues/sow

			481	556	607	>677
	Ave.	<480	555	605	676	
Number of farm results	243	49	47	49	49	49
Average number of sows present	467,9	360,3	417,3	458,0	552,2	549,5
Avg. number of gilts present	49,5	33,3	31,2	49,5	55,6	77,2
Average number of fatteners	3,3	1,0	10,2	4,6	-0,2	1,3
Litters farrowed / MBF / yr.	2,37	2,34	2,37	2,37	2,38	2,40
Avg. born alive / birth litter	14,7	14,4	14,5	14,6	14,8	15,0
Avg. stillborn / birth litter	1,3	1,3	1,3	1,3	1,3	1,2
% PWM (time period)	14,1	15,3	14,7	13,7	13,5	13,1
Avg. weaned pigs / wean litter	12,6	12,2	12,4	12,6	12,7	13,1
% mortality in weaned piglets	2,5	2,8	2,5	2,3	2,3	2,5
Weaned pigs / MBF / yr.	29,9	28,6	29,3	29,9	30,3	31,3
No. of raised piglets/sow/year	29,2	27,8	28,6	29,2	29,6	30,6
% of gilts set-up	42	40	40	41	42	46
Breeding female culling rate	41	39	39	40	40	46
Sow mortality / year	6	6	5	6	6	5
Selling price/gilt	161	160	163	159	159	162
Avg. weight of deliv. piglets (kg)	25,0	25,3	24,7	24,9	25,0	25,3
Daily gain (g) deliv.nurs.pigs	326	327	319	328	322	333
Kg piglet feed/raered pig	28,8	29,6	29,0	28,3	28,6	28,3
Kg feed intake.sows/a.p.s. p.y	1.200	1.215	1.183	1.205	1.194	1.202
EV cons. feed sows/a.s.p. p.y.	1.236	1.248	1.218	1.244	1.231	1.240
Selling price/piglet	47,06	44,80	46,44	46,98	47,80	49,25
Piglets feed price/100 kg	35,95	37,22	35,39	36,19	35,33	35,61
Sow feed price/100 kg	24,83	25,37	25,00	24,81	24,67	24,33
Weigh. avg Sow feedpric/100 EV	24,02	24,59	24,22	23,99	23,77	23,56
Piglet feed cost/pig	10,31	10,97	10,25	10,23	10,05	10,04
Piglet feed cost/kg growth	0,43	0,46	0,44	0,43	0,42	0,42
Sales piglets	1.363	1.227	1.310	1.367	1.397	1.510
Sales culled animals	59	56	58	59	55	69
Calc. total cost gilts/a.p.s.	87	106	96	84	87	64
Inventory difference	9	9	8	4	24	-3
Sows+other feed costs/sow	316	323	312	321	311	315
Piglet feed cost/sow	301	302	292	302	298	310
Turnover + increase/sow	725	561	677	723	778	884
Costs health/sow	86	93	91	80	86	81
Costs fuel/sow	26	35	23	31	20	20
Costs KI/sow	26	28	27	26	24	24
Costs electricity/sow	30	44	28	28	22	26
Costs water/sow	5	6	6	4	4	4
Costs breeding/sow	3	2	2	2	3	5
Costs bedding/sow	6	6	11	8	5	0
Total various costs/sow	149	169	159	144	140	132
Revenues/sow	577	392	519	579	638	753

Any use of this information is allowed only with the permission of AgroVision B.V. (see Data usage information page 3)
No rights can be derived from the results published in the Benchmark Pigs © 2017 AgroVision

049. Integrated /specialised / 30++ sow farms (Economical)

	Total	Integrated	Specialised	Farms with
	Ave.	Sow farms	Sow farms	30 or more weaned/s/y
Number of farm results	243	88	140	126
Average number of sows present	467,9	409,9	493,4	518,2
Avg. number of gilts present	49,5	44,1	52,0	56,6
Average number of fatteners	3,3	2,5	3,6	1,3
Litters farrowed / MBF / yr.	2,37	2,37	2,37	2,40
Avg. born alive / birth litter	14,7	14,7	14,7	15,1
Avg. stillborn / birth litter	1,3	1,3	1,3	1,2
% PWM (time period)	14,1	14,3	13,9	13,1
Avg. weaned pigs / wean litter	12,6	12,6	12,6	13,1
% mortality in weaned piglets	2,5	2,5	2,5	2,5
Weaned pigs / MBF / yr.	29,9	29,8	29,9	31,4
No. of raised piglets/sow/year	29,2	29,1	29,2	30,6
% of gilts set-up	42	45	39	43
Breeding female culling rate	41	45	38	39
Sow mortality / year	6	6	6	5
Selling price/gilt	161	162	160	161
Avg. weight of deliv. piglets (kg)	25,0	25,0	25,0	24,9
Daily gain (g) deliv.nurs.pigs	326	326	326	329
Kg piglet feed/raered pig	28,8	28,6	28,8	28,7
Kg feed intake.sows/a.p.s. p.y	1.200	1.209	1.201	1.207
EV cons. feed sows/a.s.p. p.y.	1.236	1.249	1.235	1.240
Selling price/piglet	47,06	46,77	47,07	47,29
Piglets feed price/100 kg	35,95	36,01	35,89	35,94
Sow feed price/100 kg	24,83	24,87	24,82	24,93
Weigh. avg Sow feedpric/100 EV	24,02	23,71	24,24	24,14
Piglet feed cost/pig	10,31	10,26	10,30	10,29
Piglet feed cost/kg growth	0,43	0,43	0,43	0,43
Sales piglets	1.363	1.358	1.365	1.436
Sales culled animals	59	65	55	57
Calc. total cost gilts/a.p.s.	87	87	87	93
Inventory difference	9	1	12	15
Sows+other feed costs/sow	316	316	318	320
Piglet feed cost/sow	301	299	302	315
Turnover + increase/sow	725	721	725	779
Costs health/sow	86	85	87	93
Costs fuel/sow	26	25	26	23
Costs KI/sow	26	27	25	26
Costs electricity/sow	30	34	27	29
Costs water/sow	5	5	5	5
Costs breeding/sow	3	4	2	3
Costs bedding/sow	6	5	6	5
Total various costs/sow	149	146	150	154
Revenues/sow	577	575	575	625

Any use of this information is allowed only with the permission of AgroVision B.V. (see Data usage information page 3)
No rights can be derived from the results published in the Benchmark Pigs © 2017 AgroVision

Finishers

050. Farm size (number of Finishers) upto Revenues

			908,1	1.501,0	2.159,5	>3.344,0
	Ave.	<903,9	1.487,9	2.155,3	3.281,0	
Number of farm results	278	56	55	56	55	56
Number of finishers ave. present	2.398,8	567,5	1.208,6	1.857,6	2.659,6	5.684,4
Occupancy	93,4	91,7	91,2	92,8	97,1	93,6
Gain / pig/ day	807	810	813	815	805	793
Feed intake / pig / day kg	2,07	2,09	2,06	2,10	2,04	2,04
Feed intake / pig / day EV	2,27	2,29	2,28	2,31	2,26	2,24
Feed conversion ratio	2,56	2,58	2,54	2,58	2,54	2,57
Feed conversion ratio EV	2,82	2,83	2,80	2,83	2,81	2,82
Gain / pig / day (corrected)	807	811	813	813	807	793
Feed conv. ratio EV (corr.)	2,80	2,80	2,78	2,81	2,79	2,80
Kg carcass weight	94,3	94,5	94,4	94,2	94,3	94,4
Live weight	119,3	119,3	119,4	119,0	119,4	119,3
Weight / pig entered	25,6	25,8	25,3	25,9	25,1	25,8
Lean meat %	59,5	59,4	59,5	59,6	59,6	59,6
Backfat (mm)	13,32	13,49	13,40	13,23	13,25	13,20
Muscle (mm)	65,61	66,01	65,89	65,38	64,94	65,80
Mortality rate (%)	2,5	2,1	2,3	2,6	2,4	3,1
Kg starter feed / pig entered	47	50	42	43	39	59
Kg trans. feed / pig entered	43	41	63	42	37	32
Price /pig entered	48,54	47,27	49,07	48,17	48,10	50,12
Proceeds /kg CWeight	1,429	1,411	1,429	1,429	1,428	1,449
Price starter feed/100 kg	29,67	28,27	29,12	29,84	30,50	30,67
Price transistory feed/100 kg	25,26	24,38	24,35	26,08	25,85	25,66
Price finishing feed/100 kg	22,33	22,83	22,70	22,18	21,78	22,15
Feed price /100 kg	25,93	24,19	25,32	25,99	26,50	27,66
Price by-products /100 EV	16,02	17,50	15,65	15,77	15,54	16,45
Feed price /100 EV	21,32	21,97	21,65	21,59	21,00	20,40
Net feed cost / kg gain	0,600	0,620	0,606	0,611	0,589	0,574
Proceeds pigs/a.p.p	417	409	425	424	414	414
Purchase pigs/a.p.p	154	150	157	156	150	158
Increase	1	2	-2	1	1	4
Feed cost/a.p.p	176	181	179	181	173	165
Turnover +increase -feed cost	88	80	87	88	92	94
Costs health care /a.p.p	3	4	3	3	3	2
Costs fuel + bedding /a.p.p	2	5	2	2	2	1
Other various cost /a.p.p	7	11	5	7	3	7
Total of the various cost/a.p.p	6	7	6	5	5	5
Revenues per average finisher	82	73	81	83	87	89

Any use of this information is allowed only with the permission of AgroVision B.V. (see Data usage information page 3)
No rights can be derived from the results published in the Benchmark Pigs © 2017 Agrovision

051. Farm size (number of Finishers) upto Turnover+increase-feed cost

			676,4	1.216,5	1.887,0	>3.025,6
	Ave.	<673,0	1.215,1	1.886,3	3.007,5	
Number of farm results	851	170	170	171	169	171
Number of finishers	2.020,1	426,2	928,3	1.539,2	2.360,1	4.834,7
Occupancy	93,3	93,8	88,7	92,1	96,1	95,4
Gain / pig/ day	808	817	813	812	807	794
Feed intake / pig / day kg	2,07	2,13	2,08	2,06	2,05	2,03
Feed intake / pig / day EV	2,28	2,34	2,30	2,28	2,27	2,23
Feed conversion ratio	2,57	2,61	2,57	2,55	2,55	2,55
Feed conversion ratio EV	2,83	2,86	2,83	2,81	2,82	2,81
Gain / pig / day (corrected)	807	816	810	811	806	794
Feed conv. ratio EV (corrected)	2,81	2,84	2,81	2,79	2,80	2,79
Kg carcass weight	94,4	94,8	94,3	94,4	94,1	94,4
Live weight	119,3	119,7	119,0	119,3	119,1	119,3
Weight / pig entered	25,6	26,1	25,7	25,5	25,4	25,3
Lean meat %	59,6	59,4	59,5	59,5	59,7	59,6
Backfat (mm)	13,31	13,60	13,31	13,32	13,04	13,29
Muscle (mm)	65,80	65,81	65,98	65,53	65,73	65,94
Mortality rate (%)	2,3	2,1	2,1	2,4	2,4	2,7
Kg starter feed /entered pig	48	54	49	50	42	46
Kg trans. feed/entered pig	46	51	51	49	44	34
Price /pigs entered	48,76	48,22	48,47	48,60	48,79	49,73
Proceeds /kg CWeight	1,422	1,392	1,417	1,425	1,431	1,444
Price starter feed/100 kg	28,84	27,99	28,35	28,53	29,20	30,17
Price transistory feed/100 kg	25,18	24,74	24,56	24,98	25,43	26,19
Price finishing feed/100 kg	22,38	22,88	22,66	22,53	22,28	21,59
Feed price /100 kg	25,11	24,28	24,55	24,96	25,35	26,44
Price by-products /100 EV	16,24	15,56	15,15	15,69	16,01	16,98
Feed price /100 EV	21,48	22,03	21,76	21,67	21,37	20,58
Net feed cost/kg gain	0,607	0,631	0,616	0,609	0,602	0,577
Proceeds pigs/a.p.p	418	416	421	421	417	414
Purchase pigs/a.p.p	155	156	156	156	154	155
Increase	0	-1	-1	-1	1	1
Feed cost/a.p.p	178	187	181	180	177	167
Turnover +increase -feed cost/a.p.p.	85	74	83	85	87	94

Any use of this information is allowed only with the permission of AgroVision B.V. (see Data usage information page 3)
No rights can be derived from the results published in the Benchmark Pigs © 2017 AgroVision

052. Region in the Netherlands

	Ave.	Northern Western	Southern	Empty value
Number of farm results	851	170	170	171
Number of finishers	2.020,1	426,2	928,3	1.539,2
Occupancy	93,3	93,8	88,7	92,1
Gain / pig/ day	808	817	813	812
Feed intake / pig / day kg	2,07	2,13	2,08	2,06
Feed intake / pig / day EV	2,28	2,34	2,30	2,28
Feed conversion ratio	2,57	2,61	2,57	2,55
Feed conversion ratio EV	2,83	2,86	2,83	2,81
Gain / pig / day (corrected)	807	816	810	811
Feed conv. ratio EV (corrected)	2,81	2,84	2,81	2,79
Kg carcass weight	94,4	94,8	94,3	94,4
Live weight	119,3	119,7	119,0	119,3
Weight / pig entered	25,6	26,1	25,7	25,5
Lean meat %	59,6	59,4	59,5	59,5
Backfat (mm)	13,31	13,60	13,31	13,32
Muscle (mm)	65,80	66,09	65,55	64,93
Mortality rate (%)	2,3	2,1	2,1	2,4
Kg starter feed /entered pig	48	54	49	50
Kg trans. feed/entered pig	46	51	51	49
Price /pigs entered	48,76	48,22	48,47	48,60
Proceeds /kg CWeight	1,422	1,392	1,417	1,425
Price starter feed/100 kg	28,84	27,99	28,35	28,53
Price transistory feed/100 kg	25,18	24,74	24,56	24,98
Price finishing feed/100 kg	22,38	22,88	22,66	22,53
Feed price /100 kg	25,11	24,28	24,55	24,96
Price by-products /100 EV	16,24	15,56	15,15	15,69
Feed price /100 EV	21,48	22,03	21,76	21,67
Net feed cost/kg gain	0,607	0,631	0,616	0,609
Proceeds pigs/a.p.p	418	416	421	421
Purchase pigs/a.p.p	155	156	156	156
Increase	0	-1	-1	-1
Feed cost/a.p.p	178	187	181	180
Turnover +increase -feed cost/a.p.p.	85	74	83	85

Any use of this information is allowed only with the permission of AgroVision B.V. (see Data usage information page 3)
No rights can be derived from the results published in the Benchmark Pigs © 2017 AgroVision

053. Gain / pig/ day

			773	797	817	>844
	Ave.	<772	796	816	843	
Number of farm results	851	169	174	170	165	173
Number of finishers	2.020,1	2.431,5	2.344,2	1.906,6	1.766,9	1.645,1
Occupancy	93,3	90,7	93,7	96,7	98,1	87,0
Gain / pig/ day	808	747	786	806	828	875
Feed intake / pig / day kg	2,07	1,97	2,04	2,07	2,09	2,19
Feed intake / pig / day EV	2,28	2,16	2,24	2,28	2,32	2,42
Feed conversion ratio	2,57	2,64	2,60	2,57	2,53	2,50
Feed conversion ratio EV	2,83	2,90	2,85	2,83	2,80	2,76
Gain / pig / day (corrected)	807	746	785	806	828	872
Feed conv. ratio EV (corrected)	2,81	2,88	2,83	2,81	2,77	2,73
Kg carcass weight	94,4	93,7	94,4	94,4	94,7	94,8
Live weight	119,3	118,4	119,1	119,4	119,7	119,9
Weight / pig entered	25,6	25,5	25,5	25,3	25,4	26,4
Lean meat %	59,6	59,8	59,6	59,6	59,5	59,4
Backfat (mm)	13,31	13,03	13,22	13,30	13,38	13,56
Muscle (mm)	65,80	65,63	66,36	65,82	65,82	65,36
Mortality rate (%)	2,3	2,9	2,3	2,3	2,1	2,1
Kg starter feed /entered pig	48	41	47	58	47	48
Kg trans. feed/entered pig	46	43	46	41	46	52
Price /pigs entered	48,76	48,83	48,94	48,76	48,48	48,79
Proceeds /kg CWeight	1,422	1,427	1,422	1,427	1,422	1,412
Price starter feed/100 kg	28,84	29,29	28,69	28,88	28,63	28,70
Price transistory feed/100 kg	25,18	24,89	25,21	25,07	25,74	25,00
Price finishing feed/100 kg	22,38	22,46	22,22	22,32	22,44	22,48
Feed price /100 kg	25,11	25,56	25,31	25,15	24,95	24,60
Price by-products /100 EV	16,24	16,14	16,30	15,70	16,08	17,36
Feed price /100 EV	21,48	21,17	21,42	21,53	21,58	21,69
Net feed cost/kg gain	0,607	0,613	0,610	0,609	0,603	0,599
Proceeds pigs/a.p.p	418	387	408	415	428	452
Purchase pigs/a.p.p	155	144	152	154	158	168
Increase	0	0	0	1	0	-1
Feed cost/a.p.p	178	166	174	178	182	191
Turnover +increase -feed cost/a.p.p.	85	77	81	83	88	93

Any use of this information is allowed only with the permission of AgroVision B.V. (see Data usage information page 3)
No rights can be derived from the results published in the Benchmark Pigs © 2017 AgroVision

054. Feed intake / pig / day kg

			1,98	2,04	2,10	>2,17
	Ave.	<1,97	2,03	2,09	2,16	
Number of farm results	851	180	160	186	159	166
Number of finishers	2.020,1	2.628,0	2.175,3	1.949,9	2.001,9	1.307,3
Occupancy	93,3	92,3	95,0	91,8	95,9	91,8
Gain / pig/ day	808	775	792	806	821	851
Feed intake / pig / day kg	2,07	1,91	2,01	2,07	2,13	2,26
Feed intake / pig / day EV	2,28	2,12	2,22	2,28	2,33	2,48
Feed conversion ratio	2,57	2,47	2,54	2,57	2,60	2,67
Feed conversion ratio EV	2,83	2,74	2,81	2,83	2,84	2,92
Gain / pig / day (corrected)	807	779	791	805	819	846
Feed conv. ratio EV (corrected)	2,81	2,73	2,79	2,81	2,82	2,88
Kg carcass weight	94,4	94,0	94,2	94,4	94,2	95,1
Live weight	119,3	118,9	119,2	119,4	119,1	120,0
Weight / pig entered	25,6	24,5	25,3	25,4	25,9	27,0
Lean meat %	59,6	59,8	59,7	59,5	59,5	59,2
Backfat (mm)	13,31	12,96	13,10	13,30	13,35	13,75
Muscle (mm)	65,80	66,65	66,23	65,77	65,19	65,35
Mortality rate (%)	2,3	2,4	2,4	2,3	2,4	2,3
Kg starter feed /entered pig	48	56	46	44	47	48
Kg trans. feed/entered pig	46	41	50	51	46	41
Price /pigs entered	48,76	48,55	49,30	49,02	48,18	48,73
Proceeds /kg CWeight	1,422	1,443	1,431	1,422	1,412	1,399
Price starter feed/100 kg	28,84	29,50	29,33	28,72	28,25	28,34
Price transistory feed/100 kg	25,18	25,42	25,27	25,38	24,96	24,76
Price finishing feed/100 kg	22,38	22,69	22,37	22,23	22,29	22,33
Feed price /100 kg	25,11	25,93	25,71	25,10	24,60	24,17
Price by-products /100 EV	16,24	16,52	16,64	15,66	16,05	16,15
Feed price /100 EV	21,48	21,43	21,55	21,43	21,54	21,48
Net feed cost/kg gain	0,607	0,587	0,604	0,606	0,613	0,627
Proceeds pigs/a.p.p	418	401	411	417	423	440
Purchase pigs/a.p.p	155	148	152	156	156	163
Increase	0	3	-2	0	0	-2
Feed cost/a.p.p	178	165	174	177	183	193
Turnover +increase -feed cost/a.p.p.	85	91	83	84	83	82

Any use of this information is allowed only with the permission of AgroVision B.V. (see Data usage information page 3)
No rights can be derived from the results published in the Benchmark Pigs © 2017 AgroVision

055. Feed intake / pig / day EV

			2,18	2,26	2,31	>2,39
	Ave.	<2,17	2,25	2,30	2,38	
Number of farm results	851	171	181	152	173	174
Number of finishers	2.020,1	2.454,9	2.165,7	2.161,3	1.890,6	1.446,6
Occupancy	93,3	94,6	91,5	92,6	96,1	91,4
Gain / pig/ day	808	770	793	810	817	853
Feed intake / pig / day kg	2,07	1,92	2,01	2,06	2,11	2,25
Feed intake / pig / day EV	2,28	2,09	2,22	2,28	2,34	2,49
Feed conversion ratio	2,57	2,50	2,54	2,55	2,59	2,64
Feed conversion ratio EV	2,83	2,72	2,80	2,82	2,87	2,92
Gain / pig / day (corrected)	807	772	794	809	814	848
Feed conv. ratio EV (corrected)	2,81	2,71	2,79	2,80	2,85	2,88
Kg carcass weight	94,4	93,9	94,1	94,5	94,3	95,1
Live weight	119,3	118,7	119,0	119,6	119,2	120,0
Weight / pig entered	25,6	24,9	25,1	25,4	25,8	26,9
Lean meat %	59,6	59,8	59,7	59,6	59,5	59,3
Backfat (mm)	13,31	13,02	13,14	13,20	13,42	13,67
Muscle (mm)	65,80	66,25	66,05	66,32	65,33	65,29
Mortality rate (%)	2,3	2,5	2,3	2,3	2,3	2,3
Kg starter feed /entered pig	48	57	46	43	46	48
Kg trans. feed/entered pig	46	40	51	48	47	43
Price /pigs entered	48,76	48,54	48,87	49,25	48,36	48,82
Proceeds /kg CWeight	1,422	1,443	1,432	1,422	1,412	1,401
Price starter feed/100 kg	28,84	29,37	28,78	29,04	28,57	28,45
Price transistory feed/100 kg	25,18	25,14	25,12	25,36	25,25	25,04
Price finishing feed/100 kg	22,38	22,39	22,49	22,16	22,47	22,37
Feed price /100 kg	25,11	25,85	25,31	25,26	24,80	24,37
Price by-products /100 EV	16,24	16,86	16,12	16,42	16,11	14,99
Feed price /100 EV	21,48	21,71	21,55	21,31	21,46	21,36
Net feed cost/kg gain	0,607	0,589	0,604	0,601	0,616	0,624
Proceeds pigs/a.p.p	418	399	412	416	421	441
Purchase pigs/a.p.p	155	146	154	156	155	164
Increase	0	2	1	1	-2	-2
Feed cost/a.p.p	178	165	174	177	183	192
Turnover +increase -feed cost/a.p.p.	85	90	85	84	81	83

Any use of this information is allowed only with the permission of AgroVision B.V. (see Data usage information page 3)
No rights can be derived from the results published in the Benchmark Pigs © 2017 AgroVision

056. Feed conversion ratio

			2,46	2,53	2,60	>2,68
	Ave.	<2,45	2,52	2,59	2,67	
Number of farm results	851	170	158	195	156	172
Number of finishers	2.020,1	2.171,4	2.237,6	1.995,4	2.108,0	1.618,8
Occupancy	93,3	91,5	93,2	98,1	89,7	92,9
Gain / pig/ day	808	830	822	806	800	785
Feed intake / pig / day kg	2,07	1,98	2,05	2,06	2,10	2,17
Feed intake / pig / day EV	2,28	2,21	2,27	2,28	2,30	2,36
Feed conversion ratio	2,57	2,39	2,49	2,56	2,63	2,76
Feed conversion ratio EV	2,83	2,67	2,76	2,83	2,88	3,01
Gain / pig / day (corrected)	807	832	823	805	798	781
Feed conv. ratio EV (corrected)	2,81	2,65	2,74	2,81	2,86	2,98
Kg carcass weight	94,4	94,5	94,6	94,3	94,3	94,3
Live weight	119,3	119,6	119,6	119,3	119,2	118,8
Weight / pig entered	25,6	25,0	25,1	25,6	25,6	26,7
Lean meat %	59,6	59,6	59,6	59,6	59,6	59,4
Backfat (mm)	13,31	13,33	13,23	13,23	13,29	13,47
Muscle (mm)	65,80	66,54	65,77	65,60	66,11	65,11
Mortality rate (%)	2,3	2,1	2,1	2,3	2,5	2,8
Kg starter feed /entered pig	48	57	47	45	49	44
Kg trans. feed/entered pig	46	46	54	46	44	39
Price /pigs entered	48,76	48,83	48,70	48,73	48,90	48,65
Proceeds /kg CWeight	1,422	1,445	1,423	1,422	1,415	1,405
Price starter feed/100 kg	28,84	29,25	28,75	29,17	28,66	28,29
Price transistory feed/100 kg	25,18	25,57	25,11	25,31	24,98	24,82
Price finishing feed/100 kg	22,38	22,66	22,50	22,38	22,30	22,08
Feed price /100 kg	25,11	25,80	25,01	25,25	24,90	24,58
Price by-products /100 EV	16,24	17,03	16,84	15,67	16,04	15,33
Feed price /100 EV	21,48	21,65	21,58	21,41	21,54	21,25
Net feed cost/kg gain	0,607	0,577	0,595	0,605	0,619	0,639
Proceeds pigs/a.p.p	418	430	422	420	409	408
Purchase pigs/a.p.p	155	159	156	156	154	151
Increase	0	4	1	-3	2	-2
Feed cost/a.p.p	178	174	178	177	180	182
Turnover +increase -feed cost/a.p.p.	85	100	88	84	77	73

Any use of this information is allowed only with the permission of AgroVision B.V. (see Data usage information page 3)
No rights can be derived from the results published in the Benchmark Pigs © 2017 AgroVision

057. Feed conversion ratio EV

			2,72	2,79	2,86	>2,95
	Ave.	<2,71	2,78	2,85	2,94	
Number of farm results	851	179	166	161	176	169
Number of finishers	2.020,1	2.204,6	1.998,3	2.092,0	2.041,8	1.754,8
Occupancy	93,3	93,3	94,0	96,7	89,8	92,7
Gain / pig/ day	808	827	821	807	801	786
Feed intake / pig / day kg	2,07	2,00	2,05	2,06	2,09	2,16
Feed intake / pig / day EV	2,28	2,18	2,26	2,27	2,32	2,38
Feed conversion ratio	2,57	2,42	2,50	2,55	2,61	2,75
Feed conversion ratio EV	2,83	2,64	2,75	2,82	2,90	3,03
Gain / pig / day (corrected)	807	828	821	806	799	782
Feed conv. ratio EV (corrected)	2,81	2,62	2,74	2,80	2,87	3,01
Kg carcass weight	94,4	94,4	94,5	94,6	94,2	94,4
Live weight	119,3	119,3	119,5	119,6	119,0	119,0
Weight / pig entered	25,6	25,2	25,3	25,5	25,7	26,5
Lean meat %	59,6	59,5	59,6	59,6	59,6	59,4
Backfat (mm)	13,31	13,33	13,30	13,24	13,28	13,39
Muscle (mm)	65,80	66,16	66,01	65,93	65,66	65,22
Mortality rate (%)	2,3	2,1	2,1	2,4	2,3	2,8
Kg starter feed /entered pig	48	56	46	45	49	44
Kg trans. feed/entered pig	46	46	49	49	46	40
Price /pigs entered	48,76	48,40	48,76	49,09	48,72	48,87
Proceeds /kg CWeight	1,422	1,437	1,425	1,429	1,413	1,405
Price starter feed/100 kg	28,84	29,22	28,86	28,79	28,51	28,78
Price transistory feed/100 kg	25,18	25,66	24,83	25,30	24,86	25,23
Price finishing feed/100 kg	22,38	22,38	22,47	22,28	22,58	22,20
Feed price /100 kg	25,11	25,66	25,17	24,84	25,02	24,85
Price by-products /100 EV	16,24	17,44	16,78	16,35	15,45	14,54
Feed price /100 EV	21,48	21,95	21,63	21,40	21,40	21,00
Net feed cost/kg gain	0,607	0,579	0,596	0,603	0,620	0,637
Proceeds pigs/a.p.p	418	429	423	418	411	408
Purchase pigs/a.p.p	155	157	157	156	154	151
Increase	0	1	1	0	1	-3
Feed cost/a.p.p	178	174	178	177	180	181
Turnover +increase -feed cost/a.p.p.	85	99	89	85	78	7

Any use of this information is allowed only with the permission of AgroVision B.V. (see Data usage information page 3)
No rights can be derived from the results published in the Benchmark Pigs © 2017 AgroVision

058. Kg carcass weight

		88,8	93,0	94,0	94,8	95,7	empty
	Ave.	92,9	93,9	94,7	95,6	109,1	value
Number of farm results	851	169	161	173	168	178	2
Number of finishers	2.020,1	1.905,2	2.045,4	2.182,5	2.136,2	1.852,7	
Occupancy	93,3	91,2	90,5	99,3	92,9	92,1	
Gain / pig/ day	808	791	806	811	813	821	
Feed intake / pig / day kg	2,07	2,05	2,07	2,07	2,06	2,11	
Feed intake / pig / day EV	2,28	2,24	2,28	2,28	2,28	2,33	
Feed conversion ratio	2,57	2,59	2,57	2,56	2,54	2,57	
Feed conversion ratio EV	2,83	2,84	2,83	2,82	2,81	2,84	
Gain / pig / day (corrected)	807	788	805	808	814	822	
Feed conv. ratio EV (corrected)	2,81	2,84	2,82	2,79	2,78	2,79	
Kg carcass weight	94,4	91,9	93,5	94,4	95,2	96,8	
Live weight	119,3	116,2	118,2	119,3	120,4	122,2	
Weight / pig entered	25,6	25,4	25,5	26,0	25,4	25,7	
Lean meat %	59,6	59,7	59,5	59,6	59,6	59,4	
Backfat (mm)	13,31	13,01	13,30	13,30	13,32	13,68	
Muscle (mm)	65,80	65,11	65,43	65,74	66,24	66,68	
Mortality rate (%)	2,3	2,7	2,5	2,4	2,2	2,1	
Kg starter feed /entered pig	48	46	45	54	47	47	
Kg trans. feed/entered pig	46	42	42	50	46	48	
Price /pigs entered	48,76	47,90	48,54	49,31	48,96	49,09	
Proceeds /kg CWeight	1,422	1,413	1,416	1,434	1,419	1,428	
Price starter feed/100 kg	28,84	29,04	28,87	28,82	28,86	28,61	
Price transistory feed/100 kg	25,18	24,80	25,36	24,92	25,24	25,54	
Price finishing feed/100 kg	22,38	22,58	22,26	22,29	22,42	22,38	
Feed price /100 kg	25,11	24,96	25,25	25,04	25,26	25,08	
Price by-products /100 EV	16,24	16,04	16,15	15,95	16,75	16,25	
Feed price /100 EV	21,48	21,66	21,36	21,51	21,42	21,45	
Net feed cost/kg gain	0,607	0,615	0,605	0,605	0,601	0,608	
Proceeds pigs/a.p.p	418	407	415	424	419	425	
Purchase pigs/a.p.p	155	152	156	158	155	155	
Increase	0	-1	1	0	-1	0	
Feed cost/a.p.p	178	176	177	179	177	181	
Turnover +increase -feed cost/a.p.p.	85	78	83	88	85	88	

Any use of this information is allowed only with the permission of AgroVision B.V. (see Data usage information page 3)
No rights can be derived from the results published in the Benchmark Pigs © 2017 AgroVision

059. Weight / pig entered

		16,0	24,0	25,0	25,9	27,1
	Ave.	23,9	24,9	25,8	27,0	43,4
Number of farm results	851	165	168	183	168	167
Number of finishers	2.020,1	2.261,0	2.079,1	1.936,7	2.050,8	1.783,1
Occupancy	93,3	90,2	92,8	96,9	92,8	93,2
Gain / pig/ day	808	802	802	812	812	813
Feed intake / pig / day kg	2,07	2,01	2,06	2,09	2,09	2,11
Feed intake / pig / day EV	2,28	2,22	2,27	2,31	2,30	2,31
Feed conversion ratio	2,57	2,51	2,57	2,58	2,58	2,59
Feed conversion ratio EV	2,83	2,78	2,83	2,84	2,84	2,85
Gain / pig / day (corrected)	807	816	803	810	806	802
Feed conv. ratio EV (corrected)	2,81	2,78	2,82	2,83	2,81	2,80
Kg carcass weight	94,4	94,3	94,3	94,4	94,5	94,4
Live weight	119,3	119,4	119,0	119,3	119,4	119,4
Weight / pig entered	25,6	22,5	24,5	25,4	26,4	29,4
Lean meat %	59,6	59,6	59,5	59,6	59,6	59,5
Backfat (mm)	13,31	13,30	13,28	13,32	13,16	13,48
Muscle (mm)	65,80	66,17	65,74	65,85	65,73	65,46
Mortality rate (%)	2,3	2,4	2,3	2,3	2,3	2,4
Kg starter feed /entered pig	48	47	56	48	47	43
Kg trans. feed/entered pig	46	45	45	51	46	42
Price /pigs entered	48,76	46,89	48,68	48,88	49,45	49,87
Proceeds /kg CWeight	1,422	1,429	1,419	1,424	1,418	1,419
Price starter feed/100 kg	28,84	29,57	28,79	28,78	28,51	28,54
Price transistory feed/100 kg	25,18	25,30	25,14	24,97	25,49	25,00
Price finishing feed/100 kg	22,38	22,29	22,24	22,41	22,52	22,46
Feed price /100 kg	25,11	25,81	25,01	25,35	24,88	24,50
Price by-products /100 EV	16,24	16,49	16,00	15,93	16,52	16,34
Feed price /100 EV	21,48	21,42	21,35	21,58	21,64	21,41
Net feed cost/kg gain	0,607	0,594	0,604	0,613	0,613	0,610
Proceeds pigs/a.p.p	418	402	412	419	420	436
Purchase pigs/a.p.p	155	144	152	157	158	166
Increase	0	2	-1	0	1	-1
Feed cost/a.p.p	178	173	176	181	181	179
Turnover +increase -feed cost/a.p.p.	85	87	83	82	83	90

Any use of this information is allowed only with the permission of AgroVision B.V. (see Data usage information page 3)
No rights can be derived from the results published in the Benchmark Pigs © 2017 AgroVision

060. Lean meat %

		57,2	59,2	59,5	59,7	60,0	empty
	Ave.	59,1	59,4	59,6	59,9	62,4	value
Number of farm results	851	138	138	116	153	138	168
Number of finishers	2.020,1	1.785,0	1.786,6	1.850,1	2.062,1	2.251,0	2.294,3
Occupancy	93,3	95,7	90,1	91,4	96,0	92,1	93,7
Gain / pig/ day	808	827	815	815	805	786	805
Feed intake / pig / day kg	2,07	2,15	2,10	2,08	2,07	2,01	2,04
Feed intake / pig / day EV	2,28	2,36	2,30	2,29	2,28	2,21	2,26
Feed conversion ratio	2,57	2,60	2,58	2,55	2,57	2,56	2,54
Feed conversion ratio EV	2,83	2,85	2,83	2,82	2,84	2,82	2,81
Gain / pig / day (corrected)	807	825	813	816	804	784	804
Feed conv. ratio EV (corrected)	2,81	2,83	2,80	2,80	2,82	2,80	2,78
Kg carcass weight	94,4	94,7	94,5	94,2	94,2	93,7	94,9
Live weight	119,3	119,5	119,4	119,0	119,0	118,4	120,3
Weight / pig entered	25,6	26,0	25,6	25,2	25,5	25,5	25,8
Lean meat %	59,6	58,8	59,3	59,5	59,8	60,3	
Backfat (mm)	13,31	14,31	13,64	13,28	12,89	12,42	13,81
Muscle (mm)	65,80	65,16	65,73	65,73	66,04	66,20	68,12
Mortality rate (%)	2,3	2,4	2,3	2,3	2,4	2,5	2,2
Kg starter feed /entered pig	48	54	45	44	44	48	53
Kg trans. feed/entered pig	46	35	47	48	47	45	51
Price /pigs entered	48,76	47,90	48,18	47,81	49,09	48,78	50,30
Proceeds /kg CWeight	1,422	1,402	1,413	1,422	1,416	1,428	1,447
Price starter feed/100 kg	28,84	28,55	28,51	28,75	29,36	28,57	29,13
Price transistory feed/100 kg	25,18	25,39	25,28	25,56	24,58	25,27	25,23
Price finishing feed/100 kg	22,38	22,04	22,17	22,50	22,20	22,54	22,80
Feed price /100 kg	25,11	24,80	24,92	25,05	25,08	24,95	25,75
Price by-products /100 EV	16,24	16,14	17,19	15,60	15,98	16,23	16,09
Feed price /100 EV	21,48	21,23	21,52	21,60	21,36	21,66	21,54
Net feed cost/kg gain	0,607	0,605	0,608	0,608	0,606	0,610	0,606
Proceeds pigs/a.p.p	418	425	421	422	411	410	419
Purchase pigs/a.p.p	155	156	153	154	157	152	157
Increase	0	-2	-2	-1	3	-2	2
Feed cost/a.p.p	178	182	180	180	177	174	177
Turnover +increase -feed cost/a.p.p.	85	86	86	87	80	82	87

Any use of this information is allowed only with the permission of AgroVision B.V. (see Data usage information page 3)
No rights can be derived from the results published in the Benchmark Pigs © 2017 AgroVision

061. Backfat (mm)

		10,84	12,69	13,06	13,47	13,90	empty
	Ave.	12,68	13,05	13,46	13,89	17,07	value
Number of farm results	851	128	128	128	128	128	211
Number of finishers	2.020,1	2.376,8	2.169,3	1.760,7	1.769,4	1.809,1	2.150,5
Occupancy	93,3	92,1	99,2	89,4	89,9	96,6	92,8
Gain / pig/ day	808	783	808	814	820	825	804
Feed intake / pig / day kg	2,07	2,00	2,07	2,08	2,10	2,14	2,05
Feed intake / pig / day EV	2,28	2,21	2,28	2,30	2,31	2,34	2,27
Feed conversion ratio	2,57	2,56	2,56	2,56	2,57	2,59	2,55
Feed conversion ratio EV	2,83	2,82	2,83	2,83	2,82	2,84	2,82
Gain / pig / day (corrected)	807	782	807	813	820	823	802
Feed conv. ratio EV (corrected)	2,81	2,81	2,81	2,81	2,80	2,82	2,79
Kg carcass weight	94,4	93,4	94,0	94,2	94,7	94,8	94,9
Live weight	119,3	118,1	118,8	119,0	119,6	119,6	120,2
Weight / pig entered	25,6	25,4	25,7	25,5	25,4	25,8	25,8
Lean meat %	59,6	60,2	59,8	59,6	59,3	58,9	59,6
Backfat (mm)	13,31	12,30	12,88	13,25	13,67	14,44	
Muscle (mm)	65,80	66,10	65,75	65,74	65,95	65,44	
Mortality rate (%)	2,3	2,5	2,4	2,3	2,4	2,4	2,2
Kg starter feed /entered pig	48	46	43	45	46	55	52
Kg trans. feed/entered pig	46	44	47	50	46	36	49
Price /pigs entered	48,76	48,69	49,20	48,19	47,67	48,07	49,96
Proceeds /kg CWeight	1,422	1,426	1,419	1,417	1,414	1,407	1,438
Price starter feed/100 kg	28,84	28,75	29,38	28,70	28,57	28,46	29,02
Price transistory feed/100 kg	25,18	25,26	24,66	25,28	25,43	25,13	25,30
Price finishing feed/100 kg	22,38	22,43	22,23	22,37	22,15	22,19	22,72
Feed price /100 kg	25,11	24,96	25,21	24,82	24,97	24,63	25,72
Price by-products /100 EV	16,24	16,65	15,72	15,32	16,88	16,56	16,28
Feed price /100 EV	21,48	21,56	21,38	21,47	21,54	21,33	21,56
Net feed cost/kg gain	0,607	0,608	0,604	0,607	0,606	0,606	0,608
Proceeds pigs/a.p.p	418	406	418	416	425	424	419
Purchase pigs/a.p.p	155	151	159	155	152	156	157
Increase	0	0	0	3	-4	-1	1
Feed cost/a.p.p	178	173	177	179	181	181	178
Turnover +increase -feed cost/a.p.p.	85	82	82	85	89	86	85

Any use of this information is allowed only with the permission of AgroVision B.V. (see Data usage information page 3)
No rights can be derived from the results published in the Benchmark Pigs © 2017 AgroVision

062. Muscle (mm)

		58,08	63,94	65,10	66,30	67,63	Empty
	Ave.	63,93	65,09	66,29	67,62	72,80	value
Number of farm results	851	127	129	128	128	128	211
Number of finishers	2.020,1	1.897,8	1.998,1	2.158,4	1.905,6	1.924,5	2.150,5
Occupancy	93,3	90,0	99,6	90,2	89,5	97,7	92,8
Gain / pig/ day	808	807	819	810	812	802	804
Feed intake / pig / day kg	2,07	2,09	2,11	2,09	2,07	2,04	2,05
Feed intake / pig / day EV	2,28	2,30	2,32	2,30	2,29	2,24	2,27
Feed conversion ratio	2,57	2,59	2,58	2,58	2,56	2,54	2,55
Feed conversion ratio EV	2,83	2,85	2,84	2,84	2,82	2,80	2,82
Gain / pig / day (corrected)	807	804	817	810	812	802	802
Feed conv. ratio EV (corrected)	2,81	2,83	2,82	2,82	2,80	2,77	2,79
Kg carcass weight	94,4	93,5	94,1	94,2	94,5	94,9	94,9
Live weight	119,3	118,1	118,8	119,0	119,4	119,8	120,2
Weight / pig entered	25,6	26,0	25,6	25,3	25,5	25,3	25,8
Lean meat %	59,6	59,4	59,6	59,6	59,6	59,6	59,6
Backfat (mm)	13,31	13,45	13,29	13,24	13,27	13,30	
Muscle (mm)	65,80	62,59	64,58	65,74	66,91	69,16	
Mortality rate (%)	2,3	2,8	2,5	2,4	2,2	2,2	2,2
Kg starter feed /entered pig	48	40	56	45	49	44	52
Kg trans. feed/entered pig	46	32	43	42	49	56	49
Price /pigs entered	48,76	47,16	48,41	48,92	48,72	48,62	49,96
Proceeds /kg CWeight	1,422	1,402	1,418	1,417	1,416	1,431	1,438
Price starter feed/100 kg	28,84	29,02	28,89	28,80	28,60	28,57	29,02
Price transistory feed/100 kg	25,18	25,39	25,15	25,44	25,26	24,63	25,30
Price finishing feed/100 kg	22,38	22,01	22,17	22,32	22,39	22,47	22,72
Feed price /100 kg	25,11	25,39	24,59	25,08	24,83	24,71	25,72
Price by-products /100 EV	16,24	15,51	16,09	16,46	15,80	17,41	16,28
Feed price /100 EV	21,48	21,12	21,33	21,46	21,68	21,69	21,56
Net feed cost/kg gain	0,607	0,601	0,605	0,609	0,611	0,606	0,608
Proceeds pigs/a.p.p	418	417	422	419	418	413	419
Purchase pigs/a.p.p	155	154	156	156	154	152	157
Increase	0	-1	1	-3	0	2	1
Feed cost/a.p.p	178	176	180	179	180	176	178
Turnover +increase -feed cost/a.p.p.	85	85	86	80	83	87	85

Any use of this information is allowed only with the permission of AgroVision B.V. (see Data usage information page 3)
No rights can be derived from the results published in the Benchmark Pigs © 2017 AgroVision

063. Mortality rate (%)

			1,6	2,0	2,4	>3,1
	Ave.	<1,5	1,9	2,3	3,0	
Number of farm results	851	186	164	143	186	172
Number of finishers	2.020,1	1.429,8	1.979,9	1.940,8	2.384,2	2.368,7
Occupancy	93,3	101,4	92,9	89,9	90,4	90,5
Gain / pig/ day	808	825	814	812	802	789
Feed intake / pig / day kg	2,07	2,08	2,07	2,08	2,07	2,07
Feed intake / pig / day EV	2,28	2,30	2,29	2,29	2,27	2,27
Feed conversion ratio	2,57	2,52	2,54	2,56	2,58	2,62
Feed conversion ratio EV	2,83	2,79	2,81	2,82	2,84	2,88
Gain / pig / day (corrected)	807	824	811	812	801	788
Feed conv. ratio EV (corrected)	2,81	2,76	2,79	2,80	2,81	2,86
Kg carcass weight	94,4	94,8	94,5	94,6	94,4	93,7
Live weight	119,3	119,9	119,4	119,5	119,4	118,4
Weight / pig entered	25,6	25,5	25,9	25,5	25,7	25,5
Lean meat %	59,6	59,5	59,5	59,5	59,6	59,6
Backfat (mm)	13,31	13,31	13,42	13,38	13,24	13,23
Muscle (mm)	65,80	66,54	66,09	66,00	65,42	65,10
Mortality rate (%)	2,3	1,2	1,7	2,2	2,7	4,0
Kg starter feed /entered pig	48	49	49	46	47	50
Kg trans. feed/entered pig	46	51	46	50	44	39
Price /pigs entered	48,76	49,21	49,28	48,69	48,99	47,56
Proceeds /kg CWeight	1,422	1,423	1,428	1,419	1,424	1,415
Price starter feed/100 kg	28,84	29,03	28,72	28,77	28,76	28,89
Price transistory feed/100 kg	25,18	24,87	25,85	25,34	25,32	24,58
Price finishing feed/100 kg	22,38	22,50	22,45	22,51	22,26	22,21
Feed price /100 kg	25,11	25,09	25,09	25,24	25,06	25,12
Price by-products /100 EV	16,24	15,81	16,94	15,96	17,08	15,50
Feed price /100 EV	21,48	21,63	21,67	21,54	21,45	21,12
Net feed cost/kg gain	0,607	0,603	0,608	0,608	0,608	0,607
Proceeds pigs/a.p.p	418	428	423	418	414	407
Purchase pigs/a.p.p	155	159	159	154	156	148
Increase	0	0	1	1	1	-4
Feed cost/a.p.p	178	181	180	179	177	173
Turnover +increase -feed cost/a.p.p.	85	89	85	85	82	82

Any use of this information is allowed only with the permission of AgroVision B.V. (see Data usage information page 3)
No rights can be derived from the results published in the Benchmark Pigs © 2017 AgroVision

064. Kg starter feed /entered pig

			28	43	52	>61
	Ave.	<27	42	51	60	
Number of farm results	851	175	168	167	170	171
Number of finishers	2.020,1	3.115,9	1.751,3	1.850,0	1.690,4	1.616,9
Occupancy	93,3	92,9	94,5	90,3	97,6	91,2
Gain / pig/ day	808	799	813	803	812	815
Feed intake / pig / day kg	2,07	2,05	2,09	2,07	2,07	2,09
Feed intake / pig / day EV	2,28	2,25	2,31	2,28	2,28	2,30
Feed conversion ratio	2,57	2,57	2,57	2,57	2,55	2,57
Feed conversion ratio EV	2,83	2,82	2,85	2,84	2,81	2,82
Gain / pig / day (corrected)	807	796	811	803	811	815
Feed conv. ratio EV (corrected)	2,81	2,79	2,82	2,82	2,80	2,80
Kg carcass weight	94,4	94,3	94,4	94,3	94,5	94,6
Live weight	119,3	119,1	119,3	119,1	119,4	119,5
Weight / pig entered	25,6	26,4	25,8	25,4	25,3	25,2
Lean meat %	59,6	59,6	59,5	59,6	59,6	59,6
Backfat (mm)	13,31	13,29	13,42	13,31	13,23	13,30
Muscle (mm)	65,80	65,48	65,60	66,06	66,07	65,80
Mortality rate (%)	2,3	2,6	2,5	2,3	2,2	2,2
Kg starter feed /entered pig	48	16	36	47	56	86
Kg trans. feed/entered pig	46	29	50	55	52	43
Price /pigs entered	48,76	49,18	48,40	49,06	48,86	48,20
Proceeds /kg CWeight	1,422	1,426	1,415	1,426	1,423	1,419
Price starter feed/100 kg	28,84	31,93	29,15	28,10	27,93	27,40
Price transistory feed/100 kg	25,18	26,95	25,10	24,88	24,71	24,61
Price finishing feed/100 kg	22,38	21,67	22,45	22,50	22,60	22,72
Feed price /100 kg	25,11	27,37	24,99	24,41	24,40	24,34
Price by-products /100 EV	16,24	15,92	16,50	16,60	16,70	16,13
Feed price /100 EV	21,48	20,41	21,37	21,71	21,88	22,08
Net feed cost/kg gain	0,607	0,574	0,608	0,616	0,616	0,622
Proceeds pigs/a.p.p	418	420	422	417	413	418
Purchase pigs/a.p.p	155	157	157	157	156	149
Increase	0	-1	-1	-1	5	-3
Feed cost/a.p.p	178	167	179	180	181	185
Turnover +increase -feed cost/a.p.p.	85	95	85	80	81	81

Any use of this information is allowed only with the permission of AgroVision B.V. (see Data usage information page 3)
No rights can be derived from the results published in the Benchmark Pigs © 2017 AgroVision

065. Price per pig/entered pig

		31,89	46,34	48,44	49,78	51,18
	Ave.	46,32	48,41	49,77	51,15	63,55
Number of farm results	851	173	168	172	169	169
Number of finishers	2.020,1	1.630,3	1.840,7	1.975,9	2.100,8	2.538,1
Occupancy	93,3	94,8	89,5	90,6	92,1	99,4
Gain / pig/ day	808	809	810	806	809	809
Feed intake / pig / day kg	2,07	2,08	2,08	2,06	2,07	2,07
Feed intake / pig / day EV	2,28	2,28	2,29	2,27	2,28	2,29
Feed conversion ratio	2,57	2,57	2,57	2,56	2,56	2,56
Feed conversion ratio EV	2,83	2,82	2,83	2,82	2,82	2,83
Gain / pig / day (corrected)	807	813	810	804	807	804
Feed conv. ratio EV (corrected)	2,81	2,81	2,81	2,80	2,80	2,80
Kg carcass weight	94,4	94,1	94,4	94,2	94,6	94,7
Live weight	119,3	118,9	119,2	119,1	119,6	119,8
Weight / pig entered	25,6	24,6	25,3	25,3	25,8	27,1
Lean meat %	59,6	59,4	59,5	59,6	59,6	59,6
Backfat (mm)	13,31	13,44	13,31	13,16	13,34	13,26
Muscle (mm)	65,80	65,20	65,62	66,04	66,01	66,29
Mortality rate (%)	2,3	2,6	2,3	2,3	2,3	2,1
Kg starter feed /entered pig	48	48	47	48	44	55
Kg trans. feed/entered pig	46	42	42	47	46	53
Price /pigs entered	48,76	43,61	47,51	49,06	50,37	53,23
Proceeds /kg CWeight	1,422	1,401	1,409	1,421	1,427	1,452
Price starter feed/100 kg	28,84	28,52	28,62	29,10	28,73	29,23
Price transistory feed/100 kg	25,18	24,85	25,13	25,28	25,04	25,55
Price finishing feed/100 kg	22,38	22,41	22,61	22,31	22,27	22,35
Feed price /100 kg	25,11	24,77	25,12	25,29	25,02	25,42
Price by-products /100 EV	16,24	16,80	16,57	15,83	15,58	16,53
Feed price /100 EV	21,48	21,61	21,55	21,52	21,44	21,33
Net feed cost/kg gain	0,607	0,609	0,610	0,606	0,605	0,604
Proceeds pigs/a.p.p	418	409	416	413	420	433
Purchase pigs/a.p.p	155	138	151	156	160	173
Increase	0	-3	-2	2	1	1
Feed cost/a.p.p	178	179	180	177	178	178
Turnover +increase -feed cost/a.p.p.	85	90	83	82	83	84

Any use of this information is allowed only with the permission of AgroVision B.V. (see Data usage information page 3)
No rights can be derived from the results published in the Benchmark Pigs © 2017 AgroVision

066. Proceeds /kg CWeight

		1,167	1,379	1,407	1,429	1,467	empty
	Ave.	1,378	1,406	1,428	1,466	1,635	value
Number of farm results	851	168	174	167	172	168	2
Number of finishers	2.020,1	1.105,3	1.622,0	2.343,9	2.663,2	2.381,5	
Occupancy	93,3	85,4	96,8	93,9	93,0	97,0	
Gain / pig/ day	808	815	812	807	803	806	
Feed intake / pig / day kg	2,07	2,12	2,08	2,07	2,05	2,03	
Feed intake / pig / day EV	2,28	2,33	2,30	2,27	2,26	2,25	
Feed conversion ratio	2,57	2,61	2,57	2,57	2,56	2,52	
Feed conversion ratio EV	2,83	2,87	2,83	2,82	2,82	2,79	
Gain / pig / day (corrected)	807	813	810	805	801	808	
Feed conv. ratio EV (corrected)	2,81	2,85	2,81	2,80	2,80	2,77	
Kg carcass weight	94,4	94,2	94,1	94,4	94,5	94,7	
Live weight	119,3	119,0	118,9	119,4	119,5	119,8	
Weight / pig entered	25,6	25,8	25,7	25,7	25,8	25,2	
Lean meat %	59,6	59,4	59,5	59,6	59,5	59,7	
Backfat (mm)	13,31	13,46	13,23	13,18	13,34	13,31	
Muscle (mm)	65,80	65,35	65,27	66,21	66,28	66,11	
Mortality rate (%)	2,3	2,4	2,4	2,3	2,3	2,2	
Kg starter feed /entered pig	48	48	46	43	47	57	
Kg trans. feed/entered pig	46	48	39	45	46	51	
Price /pigs entered	48,76	47,19	47,95	49,19	49,63	49,87	
Proceeds /kg CWeight	1,422	1,347	1,393	1,417	1,445	1,509	
Price starter feed/100 kg	28,84	28,47	28,81	29,01	28,68	29,24	
Price transistory feed/100 kg	25,18	24,92	25,50	24,96	25,14	25,40	
Price finishing feed/100 kg	22,38	22,52	22,39	22,05	22,27	22,68	
Feed price /100 kg	25,11	24,62	25,02	25,24	25,33	25,38	
Price by-products /100 EV	16,24	14,56	15,70	16,34	16,60	17,11	
Feed price /100 EV	21,48	21,62	21,55	21,29	21,35	21,59	
Net feed cost/kg gain	0,607	0,620	0,610	0,600	0,602	0,602	
Proceeds pigs/a.p.p	418	405	413	418	423	432	
Purchase pigs/a.p.p	155	150	154	157	158	158	
Increase	0	-5	-2	-1	0	7	
Feed cost/a.p.p	178	183	180	176	176	176	
Turnover +increase -feed cost/a.p.p.	85	67	78	84	90	104	

Any use of this information is allowed only with the permission of AgroVision B.V. (see Data usage information page 3)
No rights can be derived from the results published in the Benchmark Pigs © 2017 AgroVision

067. Feed price /100 EV

			20,71	21,38	21,86	>22,42
	Ave.	<20,70	21,37	21,85	22,41	
Number of farm results	851	169	170	171	171	170
Number of finishers	2.020,1	3.385,6	2.042,8	1.685,5	1.564,7	1.434,4
Occupancy	93,3	91,8	89,0	90,5	95,4	99,7
Gain / pig/ day	808	798	810	815	811	808
Feed intake / pig / day kg	2,07	2,06	2,10	2,09	2,07	2,05
Feed intake / pig / day EV	2,28	2,28	2,30	2,32	2,28	2,23
Feed conversion ratio	2,57	2,58	2,60	2,57	2,55	2,54
Feed conversion ratio EV	2,83	2,87	2,85	2,85	2,81	2,77
Gain / pig / day (corrected)	807	798	807	813	811	808
Feed conv. ratio EV (corrected)	2,81	2,85	2,83	2,82	2,79	2,75
Kg carcass weight	94,4	94,6	94,2	94,5	94,4	94,3
Live weight	119,3	119,5	118,9	119,4	119,4	119,2
Weight / pig entered	25,6	25,4	25,9	25,8	25,5	25,6
Lean meat %	59,6	59,5	59,5	59,5	59,7	59,6
Backfat (mm)	13,31	13,37	13,39	13,37	13,17	13,23
Muscle (mm)	65,80	65,31	65,31	65,89	66,32	66,28
Mortality rate (%)	2,3	2,6	2,5	2,3	2,1	2,2
Kg starter feed /entered pig	48	36	45	48	58	54
Kg trans. feed/entered pig	46	22	41	48	53	63
Price /pigs entered	48,76	49,29	48,44	48,65	48,91	48,52
Proceeds /kg CWeight	1,422	1,425	1,418	1,416	1,422	1,428
Price starter feed/100 kg	28,84	30,69	27,88	28,45	28,32	28,98
Price transistory feed/100 kg	25,18	26,06	24,44	25,31	25,18	25,10
Price finishing feed/100 kg	22,38	21,00	21,95	22,45	22,90	23,62
Feed price /100 kg	25,11	26,76	23,92	24,55	24,86	25,54
Price by-products /100 EV	16,24	15,50	16,53	15,83	18,72	18,02
Feed price /100 EV	21,48	19,50	21,08	21,64	22,13	23,04
Net feed cost/kg gain	0,607	0,559	0,600	0,616	0,622	0,637
	13,6	46,1	7,9	6,1	3,8	4,4
Proceeds pigs/a.p.p						
Purchase pigs/a.p.p	418	413	420	420	417	421
Increase	155	154	155	156	154	156
Feed cost/a.p.p	0	-1	-1	0	0	1
	178	162	177	182	183	187
Turnover +increase -feed cost/a.p.p.						

Any use of this information is allowed only with the permission of AgroVision B.V. (see Data usage information page 3)
No rights can be derived from the results published in the Benchmark Pigs © 2017 AgroVision

067A Piglet price per quarter 2014-2015

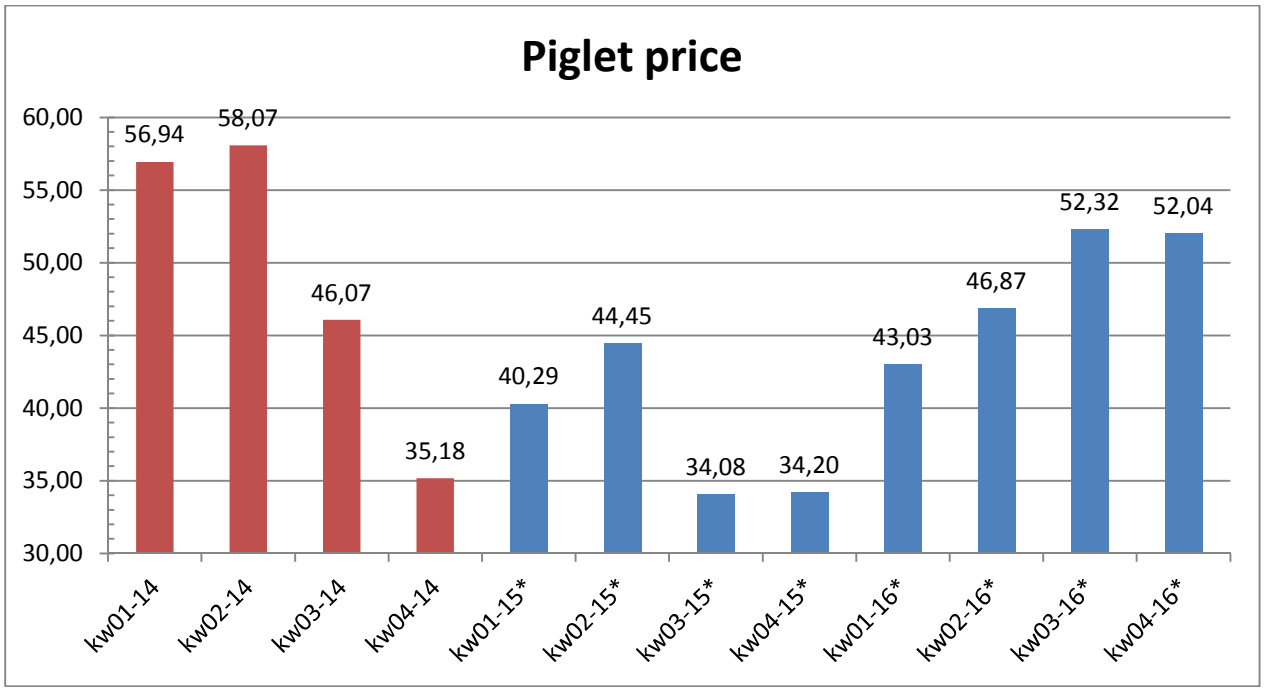

* = excl. VAT

067B Proceeds /kg CWeight per quarter 2014-2015

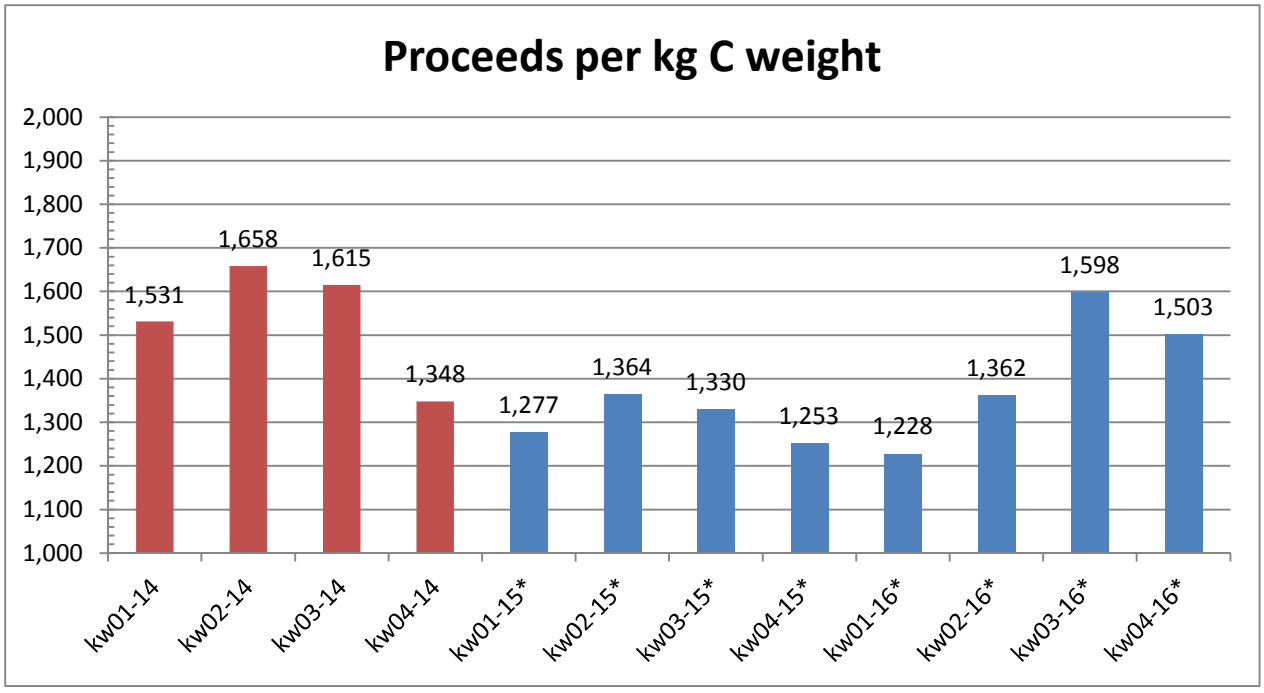

* = excl. VAT

No rights can be derived from the results published in the Benchmark Pigs © 2017 AgroVision

067C Feed price /100 kg per quarter 2014-2015

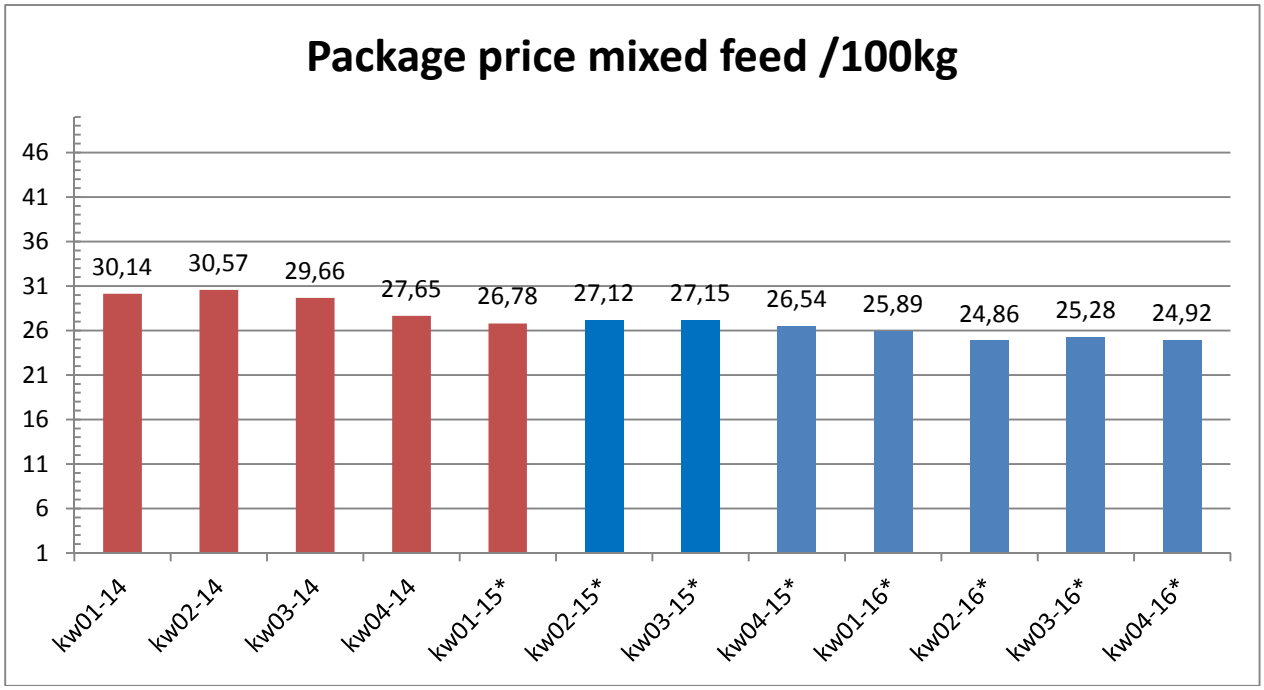

* = excl. VAT

067D Feed price /100 EV per quarter 22014-2015

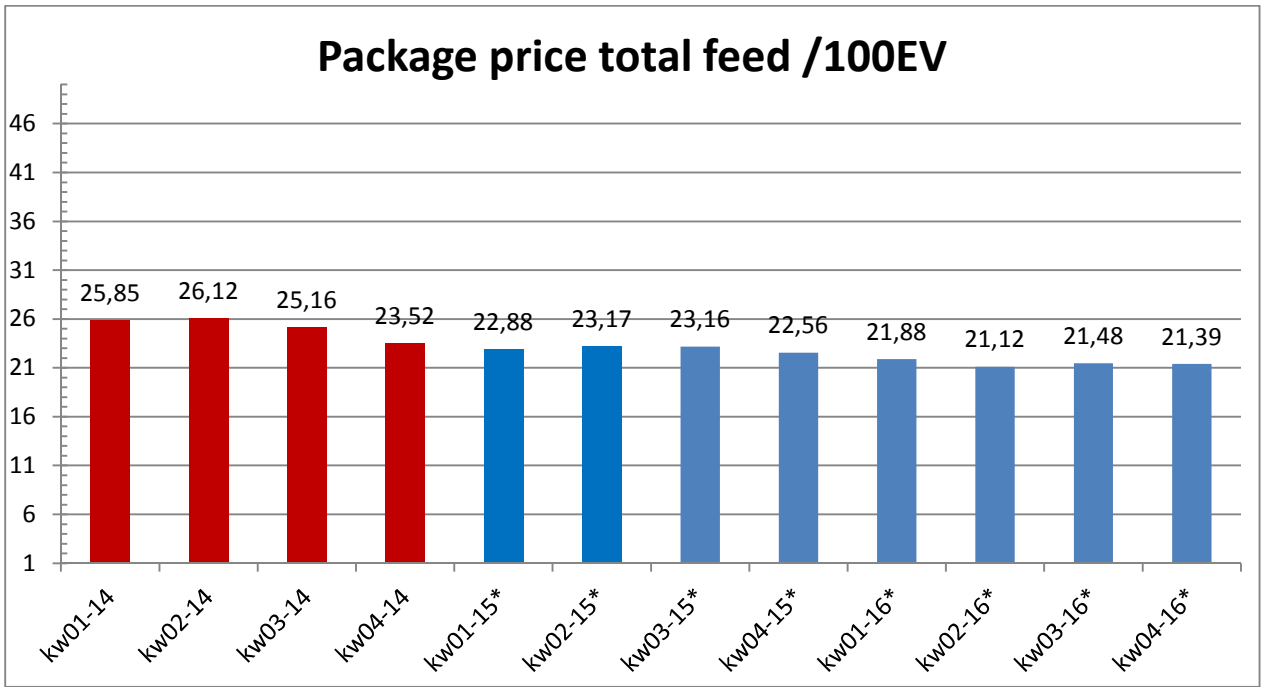

* = excl. VAT

Any use of this information is allowed only with the permission of AgroVision B.V. (see Data usage information page 3)
No rights can be derived from the results published in the Benchmark Pigs © 2017 AgroVision

068. Net feed cost/kg gain

			0,575	0,601	0,619	>0,641
	Ave.	<0,574	0,600	0,618	0,640	
Number of farm results	851	170	165	177	170	169
Number of finishers	2.020,1	3.229,0	2.334,3	1.837,7	1.586,1	1.124,7
Occupancy	93,3	91,8	92,5	96,4	92,7	92,7
Gain / pig/ day	808	812	817	817	803	793
Feed intake / pig / day kg	2,07	2,03	2,05	2,07	2,08	2,14
Feed intake / pig / day EV	2,28	2,23	2,26	2,29	2,29	2,35
Feed conversion ratio	2,57	2,50	2,51	2,54	2,59	2,70
Feed conversion ratio EV	2,83	2,75	2,77	2,80	2,86	2,96
Gain / pig / day (corrected)	807	813	818	816	801	789
Feed conv. ratio EV (corrected)	2,81	2,73	2,75	2,78	2,84	2,93
Kg carcass weight	94,4	94,6	94,2	94,4	94,3	94,5
Live weight	119,3	119,5	119,3	119,3	119,2	119,2
Weight / pig entered	25,6	25,3	25,2	25,5	25,7	26,4
Lean meat %	59,6	59,5	59,6	59,5	59,6	59,5
Backfat (mm)	13,31	13,43	13,27	13,30	13,19	13,35
Muscle (mm)	65,80	65,52	65,69	66,00	65,99	65,77
Mortality rate (%)	2,3	2,5	2,2	2,1	2,4	2,5
Kg starter feed /entered pig	48	38	48	49	50	55
Kg trans. feed/entered pig	46	29	37	50	55	57
Price /pigs entered	48,76	48,98	48,60	48,75	48,91	48,56
Proceeds /kg CWeight	1,422	1,425	1,431	1,429	1,415	1,410
Price starter feed/100 kg	28,84	30,49	28,87	28,58	28,26	28,07
Price transistory feed/100 kg	25,18	26,33	24,73	24,94	24,94	25,14
Price finishing feed/100 kg	22,38	20,99	22,18	22,61	22,90	23,23
Feed price /100 kg	25,11	26,77	24,98	24,65	24,60	24,62
Price by-products /100 EV	16,24	15,67	17,34	16,10	16,58	16,34
Feed price /100 EV	21,48	19,94	21,29	21,78	22,05	22,34
Net feed cost/kg gain	0,607	0,546	0,588	0,609	0,629	0,661
Percentage byproducts (in DM)	13,6	42,3	15,6	6,8	2,7	0,9
Proceeds pigs/a.p.p	418	420	420	425	413	411
Purchase pigs/a.p.p	155	155	156	157	156	151
Increase	0	0	1	0	1	-2
Feed cost/a.p.p	178	162	175	181	184	190
Turnover +increase -feed cost/a.p.p.	85	103	91	86	75	68

Any use of this information is allowed only with the permission of AgroVision B.V. (see Data usage information page 3)
No rights can be derived from the results published in the Benchmark Pigs © 2017 AgroVision

069. Proceeds pigs/a.p.p

			389	410	424	>445
	Ave.	<388	409	423	444	
Number of farm results	851	169	178	164	168	172
Number of finishers	2.020,1	1.700,1	2.362,1	2.298,8	2.116,9	1.620,1
Occupancy	93,3	103,3	91,8	92,0	92,7	87,4
Gain / pig/ day	808	771	793	802	823	853
Feed intake / pig / day kg	2,07	2,02	2,04	2,07	2,08	2,15
Feed intake / pig / day EV	2,28	2,21	2,25	2,28	2,30	2,38
Feed conversion ratio	2,57	2,62	2,58	2,59	2,53	2,52
Feed conversion ratio EV	2,83	2,87	2,83	2,84	2,79	2,79
Gain / pig / day (corrected)	807	773	794	800	822	847
Feed conv. ratio EV (corrected)	2,81	2,86	2,82	2,83	2,77	2,75
Kg carcass weight	94,4	94,2	94,1	94,1	94,7	94,8
Live weight	119,3	119,0	119,0	118,9	119,7	119,9
Weight / pig entered	25,6	24,7	25,0	25,5	25,6	27,3
Lean meat %	59,6	59,6	59,6	59,6	59,5	59,4
Backfat (mm)	13,31	13,23	13,25	13,20	13,34	13,53
Muscle (mm)	65,80	65,82	65,84	65,79	65,82	65,69
Mortality rate (%)	2,3	2,6	2,5	2,4	2,2	2,0
Kg starter feed /entered pig	48	48	43	46	49	54
Kg trans. feed/entered pig	46	49	37	39	51	52
Price /pigs entered	48,76	48,11	48,27	48,53	49,06	49,83
Proceeds /kg CWeight	1,422	1,407	1,410	1,416	1,431	1,446
Price starter feed/100 kg	28,84	28,66	29,15	29,21	28,43	28,72
Price transistory feed/100 kg	25,18	24,61	25,40	25,33	25,34	25,21
Price finishing feed/100 kg	22,38	22,43	22,16	22,22	22,52	22,61
Feed price /100 kg	25,11	25,03	25,37	25,50	24,92	24,74
Price by-products /100 EV	16,24	15,55	16,37	16,03	16,05	17,49
Feed price /100 EV	21,48	21,48	21,30	21,32	21,61	21,69
Net feed cost/kg gain	0,607	0,617	0,603	0,606	0,604	0,605
Proceeds pigs/a.p.p	418	367	400	416	433	473
Purchase pigs/a.p.p	155	145	149	153	158	171
Increase	0	21	1	-4	-5	-14
Feed cost/a.p.p	178	172	174	177	181	188
Turnover +increase -feed cost/a.p.p.	85	72	79	82	90	100

Any use of this information is allowed only with the permission of AgroVision B.V. (see Data usage information page 3)
No rights can be derived from the results published in the Benchmark Pigs © 2017 AgroVision

070. Purchase pigs/a.p.p

			143	152	159	>169
	Ave.	<142	151	158	168	
Number of farm results	851	171	177	177	157	169
Number of finishers	2.020,1	1.745,2	2.164,5	2.231,9	2.146,9	1.807,2
Occupancy	93,3	91,6	96,8	90,9	94,9	92,2
Gain / pig/ day	808	785	795	807	814	843
Feed intake / pig / day kg	2,07	2,03	2,05	2,06	2,07	2,14
Feed intake / pig / day EV	2,28	2,23	2,26	2,27	2,29	2,37
Feed conversion ratio	2,57	2,59	2,59	2,56	2,55	2,54
Feed conversion ratio EV	2,83	2,84	2,85	2,82	2,81	2,81
Gain / pig / day (corrected)	807	790	795	805	812	836
Feed conv. ratio EV (corrected)	2,81	2,83	2,83	2,80	2,79	2,77
Kg carcass weight	94,4	94,6	94,1	94,3	94,2	94,6
Live weight	119,3	119,5	118,9	119,3	119,2	119,5
Weight / pig entered	25,6	24,4	25,0	25,4	25,8	27,6
Lean meat %	59,6	59,5	59,6	59,6	59,5	59,5
Backfat (mm)	13,31	13,35	13,17	13,27	13,30	13,47
Muscle (mm)	65,80	65,95	65,79	65,77	65,83	65,64
Mortality rate (%)	2,3	2,6	2,4	2,3	2,2	2,2
Kg starter feed /entered pig	48	50	45	46	57	44
Kg trans. feed/entered pig	46	47	40	47	43	52
Price /pigs entered	48,76	45,30	47,89	48,88	50,22	51,62
Proceeds /kg CWeight	1,422	1,407	1,419	1,417	1,438	1,430
Price starter feed/100 kg	28,84	28,75	29,14	29,20	28,58	28,45
Price transistory feed/100 kg	25,18	25,07	25,30	25,18	25,17	25,19
Price finishing feed/100 kg	22,38	22,16	22,42	22,40	22,57	22,38
Feed price /100 kg	25,11	24,99	25,41	25,40	25,01	24,72
Price by-products /100 EV	16,24	15,92	16,62	15,90	16,28	16,59
Feed price /100 EV	21,48	21,42	21,39	21,51	21,56	21,53
Net feed cost/kg gain	0,607	0,608	0,608	0,607	0,606	0,605
Proceeds pigs/a.p.p	418	394	409	414	426	448
Purchase pigs/a.p.p	155	128	148	155	163	183
Increase	0	-5	-2	-1	1	6
Feed cost/a.p.p	178	174	176	178	179	185
Turnover +increase -feed cost/a.p.p.	85	88	83	81	85	87

Any use of this information is allowed only with the permission of AgroVision B.V. (see Data usage information page 3)
No rights can be derived from the results published in the Benchmark Pigs © 2017 AgroVision

071. Feed cost/a.p.p

			167	176	183	>191
	Ave.	<166	175	182	190	
Number of farm results	851	166	169	172	181	163
Number of finishers	2.020,1	3.359,3	2.324,3	1.841,4	1.418,5	1.197,3
Occupancy	93,3	92,3	92,4	97,3	97,6	86,3
Gain / pig/ day	808	773	794	803	819	852
Feed intake / pig / day kg	2,07	1,97	2,01	2,06	2,10	2,22
Feed intake / pig / day EV	2,28	2,17	2,22	2,27	2,32	2,44
Feed conversion ratio	2,57	2,55	2,54	2,57	2,57	2,61
Feed conversion ratio EV	2,83	2,80	2,80	2,83	2,84	2,87
Gain / pig / day (corrected)	807	774	795	802	818	848
Feed conv. ratio EV (corrected)	2,81	2,79	2,78	2,81	2,81	2,84
Kg carcass weight	94,4	94,2	94,1	94,1	94,7	94,9
Live weight	119,3	118,9	119,1	119,0	119,6	119,8
Weight / pig entered	25,6	25,3	25,0	25,6	25,7	26,6
Lean meat %	59,6	59,7	59,6	59,6	59,5	59,3
Backfat (mm)	13,31	13,20	13,21	13,17	13,37	13,60
Muscle (mm)	65,80	65,69	66,09	65,77	65,86	65,58
Mortality rate (%)	2,3	2,7	2,3	2,5	2,1	2,1
Kg starter feed /entered pig	48	39	49	47	53	53
Kg trans. feed/entered pig	46	28	41	50	53	55
Price /pigs entered	48,76	48,90	48,80	48,64	48,79	48,67
Proceeds /kg CWeight	1,422	1,429	1,436	1,423	1,414	1,407
Price starter feed/100 kg	28,84	30,51	28,79	28,32	28,18	28,54
Price transistory feed/100 kg	25,18	25,75	25,10	24,89	25,05	25,28
Price finishing feed/100 kg	22,38	21,27	22,04	22,60	22,95	23,04
Feed price /100 kg	25,11	26,82	25,09	24,42	24,59	24,74
Price by-products /100 EV	16,24	16,07	15,70	16,71	15,87	19,10
Feed price /100 EV	21,48	20,01	21,28	21,75	22,06	22,27
Net feed cost/kg gain	0,607	0,559	0,595	0,615	0,625	0,639
Proceeds pigs/a.p.p	418	400	410	415	422	443
Purchase pigs/a.p.p	155	150	152	154	157	163
Increase	0	1	2	0	-1	-2
Feed cost/a.p.p	178	156	171	179	186	198
Turnover +increase -feed cost/a.p.p.	85	95	89	82	78	79

Any use of this information is allowed only with the permission of AgroVision B.V. (see Data usage information page 3)
No rights can be derived from the results published in the Benchmark Pigs © 2017 AgroVision

072. Turnover +increase-feed cost/a.p.p

			66	79	91	>103
	Ave.	<65	78	90	102	
Number of farm results	851	166	178	163	171	173
Number of finishers	2.020,1	1.116,2	1.793,2	2.250,3	2.645,3	2.285,8
Occupancy	93,3	91,4	94,3	94,1	96,9	89,5
Gain / pig/ day	808	791	800	809	811	830
Feed intake / pig / day kg	2,07	2,10	2,08	2,06	2,05	2,07
Feed intake / pig / day EV	2,28	2,31	2,28	2,27	2,27	2,29
Feed conversion ratio	2,57	2,65	2,60	2,55	2,53	2,50
Feed conversion ratio EV	2,83	2,92	2,85	2,80	2,80	2,76
Gain / pig / day (corrected)	807	790	799	808	813	827
Feed conv. ratio EV (corrected)	2,81	2,91	2,83	2,78	2,78	2,73
Kg carcass weight	94,4	94,0	94,4	94,3	94,6	94,6
Live weight	119,3	118,8	119,3	119,1	119,6	119,6
Weight / pig entered	25,6	25,5	25,5	25,5	25,2	26,5
Lean meat %	59,6	59,6	59,5	59,6	59,6	59,5
Backfat (mm)	13,31	13,18	13,35	13,25	13,26	13,49
Muscle (mm)	65,80	65,59	65,94	65,86	65,87	65,73
Mortality rate (%)	2,3	2,6	2,4	2,2	2,3	2,2
Kg starter feed /entered pig	48	52	51	47	42	49
Kg trans. feed/entered pig	46	56	48	46	42	38
Price /pigs entered	48,76	48,90	49,18	48,68	48,69	48,33
Proceeds /kg CWeight	1,422	1,371	1,407	1,420	1,447	1,463
Price starter feed/100 kg	28,84	28,23	28,38	28,77	29,15	29,66
Price transistory feed/100 kg	25,18	24,68	25,04	25,19	25,26	25,77
Price finishing feed/100 kg	22,38	23,00	22,57	22,32	22,31	21,76
Feed price /100 kg	25,11	24,62	24,57	24,90	25,71	25,77
Price by-products /100 EV	16,24	15,65	16,41	16,11	16,66	16,01
Feed price /100 EV	21,48	22,00	21,80	21,60	21,12	20,91
Net feed cost/kg gain	0,607	0,642	0,621	0,605	0,590	0,576
Proceeds pigs/a.p.p	418	396	407	420	421	446
Purchase pigs/a.p.p	155	156	154	155	155	156
Increase	0	-3	-1	-2	5	1
Feed cost/a.p.p	178	184	180	178	175	174
Turnover +increase -feed cost/a.p.p.	85	53	72	84	96	117

Any use of this information is allowed only with the permission of AgroVision B.V. (see Data usage information page 3)
No rights can be derived from the results published in the Benchmark Pigs © 2017 AgroVision

073. Turnover +increase-feed cost/ M2 (= feed profit / m2 pig surface)

		0,6	0,8	0,9
	Ave..	0,7	0,8	1,4
Number of farm results	594	27	360	207
Number of finishers	2.149,8	1.273,2	2.248,0	2.093,5
Occupancy	95,2	87,4	90,5	104,4
Gain / pig/ day	809	795	806	814
Feed intake / pig / day kg	2,07	2,08	2,07	2,06
Feed intake / pig / day EV	2,28	2,29	2,28	2,28
Feed conversion ratio	2,56	2,62	2,57	2,53
Feed conversion ratio EV	2,83	2,87	2,83	2,80
Gain / pig / day (corrected)	808	797	805	815
Feed conv. ratio EV (corrected)	2,80	2,86	2,81	2,78
Kg carcass weight	94,4	94,5	94,5	94,3
Live weight	119,4	119,3	119,4	119,3
Weight / pig entered	25,5	25,0	25,7	25,3
Lean meat %	59,5	59,6	59,5	59,6
Backfat (mm)	13,29	13,13	13,34	13,24
Muscle (mm)	65,87	66,59	65,90	65,75
Mortality rate (%)	2,3	2,9	2,3	2,2
Kg starter feed /entered pig	48	57	49	44
Kg trans. feed/entered pig	48	43	47	52
Price /pigs entered	48,95	48,22	48,69	49,50
Proceeds /kg CWeight	1,425	1,402	1,408	1,457
Price starter feed/100 kg	28,96	28,08	28,65	29,60
Price transistory feed/100 kg	25,23	23,40	25,22	25,46
Price finishing feed/100 kg	22,31	22,19	22,26	22,40
Feed price /100 kg	25,17	24,46	24,92	25,70
Price by-products /100 EV	16,15	15,31	16,22	16,10
Feed price /100 EV	21,39	21,65	21,31	21,50
Net feed cost/kg gain	0,604	0,622	0,604	0,602
Proceeds pigs/a.p.p	419	403	415	426
Purchase pigs/a.p.p	155	152	153	158
Increase	0	1	-2	3
Feed cost/a.p.p	177	179	177	178
Turnover +increase -feed cost/a.p.p.	86	73	83	93
M2 per pig	0,9	0,7	0,8	1,0
Feed profit / m2	95,85	91,79	93,83	99,88

Beware: This report has a seperate group selection. Farms only with a correct number of m2 are included .

Any use of this information is allowed only with the permission of AgroVision B.V. (see Data usage information page 3)
No rights can be derived from the results published in the Benchmark Pigs © 2017 AgroVision

074. Farms with by-products (net feed cost /kg gain)

			0,541	0,561	0,584	>0,606
	Ave.	<0,540	0,560	0,583	0,605	
Number of farm results	226	45	45	45	47	44
Number of finishers	3.183,1	4.522,4	3.850,7	3.012,5	2.339,4	2.206,4
Occupancy	92,8	94,1	94,6	92,6	90,8	92,0
Gain / pig/ day	800	794	799	812	797	799
Feed intake / pig / day kg	2,04	1,99	2,03	2,05	2,05	2,07
Feed intake / pig / day EV	2,25	2,21	2,24	2,24	2,26	2,28
Feed conversion ratio	2,55	2,51	2,54	2,53	2,57	2,60
Feed conversion ratio EV	2,81	2,79	2,81	2,76	2,84	2,86
Gain / pig / day (corrected)	800	795	798	813	796	800
Feed conv. ratio EV (corrected)	2,79	2,77	2,78	2,74	2,83	2,84
Kg carcass weight	94,4	94,9	94,4	94,6	93,8	94,4
Live weight	119,4	120,0	119,4	119,6	118,6	119,2
Weight / pig entered	25,3	25,4	25,6	25,0	25,4	25,1
Lean meat %	59,5	59,7	59,5	59,4	59,5	59,5
Backfat (mm)	13,32	13,14	13,37	13,52	13,34	13,26
Muscle (mm)	65,60	66,09	64,63	65,87	65,30	66,29
Mortality rate (%)	2,5	2,3	2,8	2,3	2,3	2,5
Kg starter feed /entered pig	35	53	21	28	33	41
Kg trans. feed/entered pig	23	11	17	29	20	35
Price /pigs entered	49,23	50,54	48,79	49,36	48,77	48,71
Proceeds /kg CWeight	1,428	1,424	1,428	1,433	1,415	1,444
Price starter feed/100 kg	31,95	32,41	32,18	32,52	31,97	30,73
Price transistory feed/100 kg	26,71	28,35	27,87	27,47	25,57	24,96
Price finishing feed/100 kg	21,51	20,34	20,64	22,00	21,85	22,66
Feed price /100 kg	27,94	28,08	28,73	29,26	26,78	26,90
Price by-products /100 EV	15,98	15,25	15,67	16,30	16,53	16,15
Feed price /100 EV	20,38	18,65	19,66	20,77	20,95	21,89
Net feed cost/kg gain	0,572	0,519	0,550	0,572	0,594	0,625
Percentage by-products (in DM)	51,0	67,5	61,4	53,7	41,7	30,6
Proceeds pigs/a.p.p	415	412	415	420	412	416
Purchase pigs/a.p.p	154	153	154	156	153	151
Increase	-1	-1	1	0	-5	1
Feed cost/a.p.p	167	150	160	169	173	182
Turnover +increase -feed cost/a.p.p	94	108	102	95	82	84

Any use of this information is allowed only with the permission of AgroVision B.V. (see Data usage information page 3)
No rights can be derived from the results published in the Benchmark Pigs © 2017 AgroVision

075. Farms with by-products (Farm size)

			1.487,9	2.142,2	3.119,6	>4.613,9
	Ave.	<1.487,4	2.129,5	3.118,7	4.604,1	
Aantal resultaten	226	45	45	46	45	45
Aantal vleesvarkens	3.183,1	1.058,8	1.841,5	2.605,4	3.815,5	6.607,4
Bezettingsgraad	92,8	87,1	94,7	92,8	94,5	94,5
Groei/dier/dag	800	806	803	810	796	786
Kg voeropname/dier/dag	2,04	2,06	2,04	2,03	2,05	2,01
EW voeropname/dier/dag	2,25	2,28	2,25	2,27	2,23	2,21
Voerconversie	2,55	2,57	2,54	2,50	2,57	2,56
EW-conversie	2,81	2,84	2,81	2,80	2,81	2,82
Gecorrigeerde groei/dier/dag	800	804	801	812	798	787
Gecorrigeerde EW-conversie	2,79	2,82	2,79	2,78	2,79	2,79
Kg geslacht gewicht	94,4	94,4	94,2	94,1	94,4	94,9
Levend gewicht	119,4	119,2	119,1	119,2	119,4	119,9
Opleggewicht	25,3	25,6	25,6	25,0	24,9	25,4
Vlees %	59,5	59,4	59,6	59,6	59,5	59,5
Spekdikte	13,32	13,45	13,06	13,43	13,32	13,35
Spierdikte	65,60	65,98	65,02	65,54	65,78	65,69
% uitval	2,5	2,2	2,6	2,2	2,7	2,7
Kg startvoer/opgelegde big	35	36	31	30	24	54
Kg overgangsvoer/opgelegde big	23	35	24	18	21	14
Biggenprijs/big	49,23	48,71	48,58	48,26	49,80	50,83
Opbrengst/kg GG	1,428	1,415	1,422	1,422	1,444	1,438
Prijs startvoer/100 kg	31,95	31,03	31,79	31,33	33,11	32,70
Prijs overgangsvoer/100 kg	26,71	23,43	27,95	26,37	26,25	29,64
Prijs vleesvarkensvoer/100 kg	21,51	22,10	21,55	21,55	20,89	21,45
Pakketprijs krachtvoer/100 kg	27,94	26,89	27,70	27,58	28,48	29,10
Prijs bijprodukten/100 EW	15,98	15,28	16,18	15,67	16,41	16,39
Pakketprijs totaal voer/100 EW	20,38	20,86	20,87	20,41	20,26	19,52
Netto voerkosten/kg groei	0,572	0,591	0,584	0,570	0,568	0,547
Percentage by-product (in DM)	51,0	37,1	45,2	48,2	55,8	68,7
Opbrengst vleesvarkens /gavlv	415	415	416	421	413	410
Kosten biggen /gavlv	154	155	152	153	154	154
Aanwas	-1	1	0	-3	-1	-1
Voerkosten /gavlv	167	173	172	168	164	156
Omzet+aanwas-voerkosten /gavlv	94	88	92	97	94	99

Any use of this information is allowed only with the permission of AgroVision B.V. (see Data usage information page 3)
No rights can be derived from the results published in the Benchmark Pigs © 2017 AgroVision

076. Farms with mixed feed only (net feed cost /kg gain)

			0,593	0,611	0,628	>0,647
	Ave.	<0,592	0,610	0,627	0,646	
Number of farm results	625	124	122	129	128	122
Number of finishers	1.599,5	2.050,7	1.900,0	1.634,2	1.358,7	1.056,3
Occupancy	93,4	91,2	89,8	101,7	88,8	95,2
Gain / pig/ day	811	831	819	812	805	790
Feed intake / pig / day kg	2,08	2,04	2,06	2,07	2,11	2,15
Feed intake / pig / day EV	2,30	2,25	2,27	2,29	2,32	2,36
Feed conversion ratio	2,57	2,46	2,51	2,55	2,62	2,72
Feed conversion ratio EV	2,83	2,71	2,77	2,82	2,88	2,99
Gain / pig / day (corrected)	810	831	821	810	802	786
Feed conv. ratio EV (corrected)	2,81	2,69	2,76	2,80	2,85	2,96
Kg carcass weight	94,4	94,4	94,2	94,4	94,4	94,5
Live weight	119,3	119,4	119,2	119,3	119,2	119,2
Weight / pig entered	25,7	25,2	25,0	25,9	26,1	26,5
Lean meat %	59,6	59,5	59,6	59,7	59,6	59,5
Backfat (mm)	13,30	13,47	13,21	13,18	13,29	13,37
Muscle (mm)	65,87	65,78	65,93	65,83	66,14	65,59
Mortality rate (%)	2,3	2,3	2,2	2,2	2,3	2,5
Kg starter feed /entered pig	53	51	52	54	53	54
Kg trans. feed/entered pig	54	46	56	54	60	54
Price /pigs entered	48,59	47,88	48,52	49,25	48,64	48,64
Proceeds /kg CWeight	1,420	1,429	1,434	1,422	1,406	1,408
Price starter feed/100 kg	27,79	27,11	27,85	28,07	27,86	28,04
Price transistory feed/100 kg	24,79	24,15	24,62	25,04	25,04	25,12
Price finishing feed/100 kg	22,70	21,85	22,62	22,81	22,96	23,29
Feed price /100 kg	24,10	23,26	24,02	24,29	24,38	24,56
Price by-products /100 EV	19,50	24,44	15,15		16,14	15,48
Feed price /100 EV	21,88	21,14	21,75	21,95	22,18	22,36
Net feed cost/kg gain	0,620	0,572	0,603	0,619	0,637	0,667
Proceeds pigs/a.p.p	419	428	423	420	415	409
Purchase pigs/a.p.p	156	157	157	158	154	152
Increase	0	2	1	1	-2	-1
Feed cost/a.p.p	182	173	179	183	187	190
Turnover +increase -feed cost/a.p.p.	81	100	88	81	72	66

Any use of this information is allowed only with the permission of AgroVision B.V. (see Data usage information page 3)
No rights can be derived from the results published in the Benchmark Pigs © 2017 AgroVision

077. Farms with mixed feed only (Farm size)

			546,7	935,3	1.507,6	>2.380,9
	Ave.	<543,2	930,8	1.506,2	2.377,8	
Number of farm results	625	125	125	125	125	125
Number of finishers	1.599,5	361,1	745,4	1.223,7	1.878,8	3.788,4
Occupancy	93,4	93,7	90,5	90,8	95,7	96,3
Gain / pig/ day	811	823	812	811	814	797
Feed intake / pig / day kg	2,08	2,16	2,09	2,07	2,08	2,03
Feed intake / pig / day EV	2,30	2,37	2,30	2,28	2,29	2,24
Feed conversion ratio	2,57	2,62	2,58	2,55	2,56	2,55
Feed conversion ratio EV	2,83	2,88	2,83	2,82	2,82	2,82
Gain / pig / day (corrected)	810	822	809	810	812	796
Feed conv. ratio EV (corrected)	2,81	2,85	2,81	2,80	2,80	2,80
Kg carcass weight	94,4	95,0	94,4	94,5	94,0	94,1
Live weight	119,3	119,9	119,2	119,2	119,0	119,0
Weight / pig entered	25,7	26,0	26,0	25,5	25,7	25,5
Lean meat %	59,6	59,4	59,5	59,5	59,7	59,7
Backfat (mm)	13,30	13,65	13,37	13,35	13,11	13,08
Muscle (mm)	65,87	66,07	65,82	65,83	65,52	66,15
Mortality rate (%)	2,3	2,1	2,1	2,3	2,4	2,6
Kg starter feed /entered pig	53	54	53	53	51	53
Kg trans. feed/entered pig	54	52	49	58	55	55
Price /pigs entered	48,59	47,94	48,72	48,52	48,42	49,37
Proceeds /kg CWeight	1,420	1,391	1,411	1,423	1,428	1,446
Price starter feed/100 kg	27,79	27,97	27,82	27,76	27,88	27,50
Price transistory feed/100 kg	24,79	24,79	24,80	24,67	24,90	24,80
Price finishing feed/100 kg	22,70	22,82	22,98	22,72	22,72	22,28
Feed price /100 kg	24,10	24,20	24,22	24,22	24,13	23,75
Price by-products /100 EV	19,50	14,02		14,66	18,83	24,23
Feed price /100 EV	21,88	22,03	22,02	21,91	21,90	21,54
Net feed cost/kg gain	0,620	0,634	0,624	0,618	0,616	0,606
Proceeds pigs/a.p.p	419	417	419	421	422	417
Purchase pigs/a.p.p	156	156	155	156	156	155
Increase inventory	0	2	-2	-1	0	3
Feed cost/a.p.p	182	189	183	182	182	176
Turnover +increase -feed cost/a.p.p.	81	73	79	82	84	88

Any use of this information is allowed only with the permission of AgroVision B.V. (see Data usage information page 3)
No rights can be derived from the results published in the Benchmark Pigs © 2017 AgroVision

078. Finisher farms integrated / specialised / daily gain > 850 gr

	Total	Integrated	Specialised	Finisher farms
	Ave.	Finisher farms	Finisher farms	>850 gr. gain
Number of farm results	851	168	399	133
Number of finishers	2.020,1	2.089,8	2.255,8	1.671,3
Occupancy	93,3	103,1	93,3	87,6
Gain / pig/ day	808	818	805	883
Feed intake / pig / day kg	2,07	2,09	2,06	2,20
Feed intake / pig / day EV	2,28	2,29	2,28	2,43
Feed conversion ratio	2,57	2,56	2,56	2,49
Feed conversion ratio EV	2,83	2,80	2,83	2,75
Gain / pig / day (corrected)	807	816	804	880
Feed conv. ratio EV (corrected)	2,81	2,77	2,81	2,72
Kg carcass weight	94,4	94,1	94,5	94,8
Live weight	119,3	119,0	119,4	119,9
Weight / pig entered	25,6	26,3	25,3	26,3
Lean meat %	59,6	59,5	59,6	59,4
Backfat (mm)	13,31	13,35	13,30	13,59
Muscle (mm)	65,80	65,55	65,95	65,29
Mortality rate (%)	2,3	2,5	2,3	2,1
Kg starter feed /entered pig	48	45	45	46
Kg trans. feed/entered pig	46	38	51	50
Price /pig entered	48,76	47,99	49,09	48,79
Price /pig purchased	49,54	48,37	49,03	48,63
Weight / pig purchased	25,7	26,3	25,5	26,3
Proceeds /kg CWeight	1,422	1,436	1,425	1,417
Price starter feed/100 kg	28,84	28,92	28,95	28,68
Price transistory feed/100 kg	25,18	25,09	25,25	25,01
Price finishing feed/100 kg	22,38	22,10	22,56	22,43
Feed price /100 kg	25,11	25,17	25,42	24,61
Price by-products /100 EV	16,24	16,40	16,29	17,41
Feed price /100 EV	21,48	21,40	21,49	21,63
Net feed cost/kg gain	0,607	0,599	0,608	0,595
Percentage by-product (in DM)	13,6	15,7	15,4	8,4
Proceeds pigs/a.p.p	418	427	417	458
Purchase pigs/a.p.p	155	157	154	169
Increase pig inventory /a.p.p	0	2	-1	-2
Feed cost/a.p.p	178	178	178	191
Turnover +increase -feed cost/a.p.p	85	95	83	96

Any use of this information is allowed only with the permission of AgroVision B.V. (see Data usage information page 3)
No rights can be derived from the results published in the Benchmark Pigs © 2017 AgroVision

079. Welfare concept

	Ave.	Regular ICM	Improved 1 star
Number of farm results	851	467	101
Number of finishers	2.020,1	2.277,2	2.051,2
Occupancy	93,3	95,0	101,2
Gain / pig/ day	808	805	816
Feed intake / pig / day kg	2,07	2,06	2,08
Feed intake / pig / day EV	2,28	2,27	2,29
Feed conversion ratio	2,57	2,56	2,55
Feed conversion ratio EV	2,83	2,82	2,81
Gain / pig / day (corrected)	807	804	816
Feed conv. ratio EV (corrected)	2,81	2,80	2,79
Kg carcass weight	94,4	94,4	94,3
Live weight	119,3	119,2	119,3
Weight / pig entered	25,6	25,6	25,7
Lean meat %	59,6	59,5	59,6
Backfat (mm)	13,31	13,34	13,24
Muscle (mm)	65,80	65,77	65,81
Mortality rate (%)	2,3	2,4	2,3
Kg starter feed /entered pig	48	48	45
Kg trans. feed/entered pig	46	44	54
Price /pig entered	48,76	48,55	49,71
Proceeds /kg CWeight	1,422	1,420	1,475
Price starter feed/100 kg	28,84	29,02	28,89
Price transistory feed/100 kg	25,18	25,24	25,04
Price finishing feed/100 kg	22,38	22,42	22,29
Feed price /100 kg	25,11	25,42	25,17
Price by-products /100 EV	16,24	16,30	16,44
Feed price /100 EV	21,48	21,43	21,63
Net feed cost/kg gain	0,607	0,604	0,608
Percentage by-product (in DM)	13,6	16,8	12,2
Proceeds pigs/a.p.p	418	416	435
Purchase pigs/a.p.p	155	153	162
Increase pig inventory /a.p.p	0	-1	4
Feed cost/a.p.p	178	177	180
Turnover +increase -feed cost/a.p.p	85	85	97

Any use of this information is allowed only with the permission of AgroVision B.V. (see Data usage information page 3)
No rights can be derived from the results published in the Benchmark Pigs © 2017 AgroVision

080. Animal kind

	Ave.	boars + gilts	boars, barrows + gilts	barrows+ gilts	boars only
Number of farm results	851	419	19	63	2
Number of finishers	2.020,1	2.214,9	2.444,3	2.342,5	
Occupancy	93,3	96,1	88,7	88,7	
Gain / pig/ day	808	810	802	787	
Feed intake / pig / day kg	2,07	2,06	2,09	2,09	
Feed intake / pig / day EV	2,28	2,27	2,28	2,29	
Feed conversion ratio	2,57	2,54	2,61	2,65	
Feed conversion ratio EV	2,83	2,81	2,85	2,91	
Gain / pig / day (corrected)	807	810	800	784	
Feed conv. ratio EV (corrected)	2,81	2,79	2,82	2,89	
Kg carcass weight	94,4	94,3	94,4	94,2	
Live weight	119,3	119,2	119,2	118,5	
Weight / pig entered	25,6	25,5	25,8	26,1	
Lean meat %	59,6	59,6	59,4	59,4	
Backfat (mm)	13,31	13,24	13,56	14,25	
Muscle (mm)	65,80	65,79	64,31	65,93	
Mortality rate (%)	2,3	2,3	2,4	2,9	
Kg starter feed /entered pig	48	50	41	42	
Kg trans. feed/entered pig	46	50	20	31	
Price /pig entered	48,76	48,88	49,26	48,26	
Proceeds /kg CWeight	1,422	1,432	1,432	1,420	
Price starter feed/100 kg	28,84	28,95	30,41	27,79	
Price transistory feed/100 kg	25,18	25,12	28,51	25,05	
Price finishing feed/100 kg	22,38	22,45	21,19	21,99	
Feed price /100 kg	25,11	25,20	26,77	24,89	
Price by-products /100 EV	16,24	16,73	14,30	15,53	
Feed price /100 EV	21,48	21,58	20,33	20,96	
Net feed cost/kg gain	0,607	0,606	0,577	0,609	
Percentage by-product (in DM)	13,6	13,5	29,3	19,5	
Proceeds pigs/a.p.p	418	421	418	407	
Purchase pigs/a.p.p	155	155	158	154	
Increase pig inventory /a.p.p	0	0	5	4	
Feed cost/a.p.p	178	178	168	174	
Turnover +increase -feed cost/a.p.p	85	87	97	82	

Any use of this information is allowed only with the permission of AgroVision B.V. (see Data usage information page 3)
No rights can be derived from the results published in the Benchmark Pigs © 2017 AgroVision